

# PERSONAL NAVIGATOR

SATURDAY, APRIL 29, 2017

Sunrise: 6:09 am Sunset: 6:28 pm  
Evening Attire: Cruise Casual

Today: Partly Cloudy High: 84°F/29°C  
Tomorrow: Sunny High: 76°F/24°C

PANAMA CANAL



## International Violin Sensation Gary Lovini

WALT DISNEY THEATRE

Deck 4, Forward

6:15 pm & 8:30 pm

As a courtesy to all Guests, we kindly advise that the saving of seats is **not** permitted in the Walt Disney Theatre.



 Assistance available at the entrance to the Walt Disney Theatre 30 minutes prior to show time.

## Welcome to the Panama Canal

Stretching approximately 48 miles long, the Panama Canal is an international water passage between North and South America that connects the Atlantic to the Pacific. The canal passes through the Isthmus of Panama, allowing sea voyagers to save precious travel time and resources. A masterful feat of engineering, this legendary waterway is revered as one of the 7 wonders of the modern world. However, the "path between the seas" is not a natural wonder - it's a man-made triumph involving a series of lifts and lock gates made to raise ships and transport them through the waterway.

As you travel through the Panama Canal, have your camera at the ready! Bordered by lush, tropical rainforests, the canal is a spectacular sight full of photographic potential. Plus this year, the Disney Wonder will be the first passenger ship to navigate entirely new locks - Aqua Clara and Cocoli - as it journeys through the Panama Canal.

For those who can't make it out on deck, Bridge camera and Panama Canal narration is available on Channel 27-1 in your stateroom.

### Approximate times of passing through the Panama Canal locks:

Entering Agua Clara Locks: 7:30 am  
Clearing Agua Clara Locks: 10:00 am

Passing Gamboa: 11:20 am  
Clearing Gamboa: 12:10 pm

Entering Cocoli Locks: 2:10 pm  
Clearing Cocoli (last locks): 4:40 pm

Narration by Edwin Paulk starting at 6:00 am on Channel 27-1

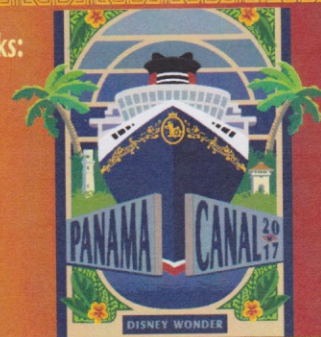

### Facts About the Original Panama Canal

- The official opening of the Panama Canal was August 15, 1914.
- The 50-mile long passage created an important shortcut for ships traveling between New York and California trimming nearly 8,000 miles from their voyage.
- Between 12,000 & 15,000 ships cross the canal every year.
- Every ship that transits the canal must pay a toll based on its size and cargo volume. Tolls for large ships can be as high as \$450,000.
- The lowest toll ever paid was \$0.36 cents by Richard Haliburton who swam the canal.
- A system of locks raises each ship 85 feet above sea level.

### Facts About the New Panama Canal

- The Panama Canal expansion started in 2007 and was completed in June 2016.
- The estimated cost of building the new locks was \$5.25 billion dollars.
- The allowed length of ships increased from 965 feet to 1200 feet. The allowed width of ships increased from 106 feet to 160 feet.
- The new lock chambers are 180 feet wide, 1,400 feet long and 60 feet deep.
- The new lock chambers hold 65% more water than the original locks and use 7% less water per transit.
- The total annual tonnage traveling through the Panama Canal will increase from 275 million tons to 600 million tons.

**DRINK OF THE DAY**

Panama First (Alcoholic)  
Star Night (Non-Alcoholic)

### IMPORTANT NUMBERS

Fire/Security: 7-3001  
Medical Emergency: 7-3000  
Health Center: 7-1923



# ADULT ACTIVITY HIGHLIGHTS



## SENSES SPA FITNESS CLASSES & SEMINARS

*Sunrise Stretch* - Goofy's Pool - 7:00 am  
*Fab Abs* - Goofy's Pool - 7:30 am  
*Body Sculpt Boot Camp* (Nom. Fee) - Senses Spa Fitness Center - 8:00 am  
*Group Cycling* (Sign-Up Required) - Senses Spa Fitness Center - 9:00 am  
*Good Feet: Relieving Back Pain* - Senses Spa Fitness Center - 11:00 am  
*Tighten, Lift and Contour with Thermage* - Cove Cafe DK10 - 2:00 pm  
*Acupuncture Demonstration* - Senses Spa Fitness Center - 3:00 pm  
*Detox for Health & Weight Loss* - Senses Spa Fitness Center - 3:00 pm  
*Yoga* (Sign-Up Required) - Senses Spa Fitness Center - 4:00 pm

## BEVERAGE SEMINARS

Pre-book these experiences at Guest Services, Deck 3, Midship (nominal fee applies).

Mixology - Stem to Stern Wine Tasting - Martini Tasting  
 Beer Tasting - Cognac Tasting - Whiskey Tasting  
 Mojito & Caipirinha Tasting

## 1820 SOCIETY: LUNCH

*Cabanas, Deck 9, Aft - 12:30 pm*

Get to know your fellow Society members over lunch.

## 1820 SOCIETY: WII CHALLENGE

*Crown & Fin Pub, Deck 3, Forward - 4:45 pm*

Come to challenge your new friends playing this fun video game.

(For Guests aged 18 to 20 years old.)

## VARIETY SHOW: JOHN CHARLES

*Walt Disney Theatre, Deck 4, Forward - 10:30 pm*

Featuring the Music & Comedy of John Charles, as he entertains you in this adult exclusive show.

## Cruise Highlights

**Saturday** PANAMA CANAL  
*Attire: Cruise Casual*

SHOWTIME:  
 GARY LOVINI  
*Walt Disney Theatre*  
 6:15 pm & 8:30 pm

**Sunday** DAY AT SEA  
*Attire: Cruise Casual*

SHOWTIME:  
 CHUCK WAGNER  
*Walt Disney Theatre*  
 6:15 pm & 8:30 pm

**Monday** DAY AT SEA  
*Attire: Formal*

FROZEN, A MUSICAL  
 SPECTACULAR  
*Walt Disney Theatre*  
 6:00 pm & 8:30 pm

**Tuesday** DAY AT SEA  
*Attire: Cruise Casual/Pirates*

SHOWTIME:  
 LIVERPOOL LEGENDS  
*Walt Disney Theatre*  
 6:15 pm & 8:30 pm

**Wednesday** DAY AT SEA  
*Attire: Cruise Casual*

SHOWTIME:  
 CREW TALENT SHOW  
*Walt Disney Theatre*  
 6:15 pm & 8:30 pm

**Thursday** PUERTO VALLARTA  
*All Ashore: 8:00 am*  
*All Aboard: 3:45 pm*  
*Attire: Semi-Formal*

SHOWTIME:  
 ABBAFAB  
*Walt Disney Theatre*  
 6:15 pm & 8:30 pm

**Friday** CABO SAN LUCAS  
*All Ashore: 8:00 am*  
*Last Tender: 3:30 pm*  
*Attire: Cruise Casual*

GUARDIANS OF THE GALAXY  
 VOL. 2 3D -PG-13  
*Walt Disney Theatre*  
 5:00 pm & 8:00 pm

**Saturday** DAY AT SEA  
*Attire: Cruise Casual*

SHOWTIME:  
 DISNEY DREAMS  
*Walt Disney Theatre*  
 6:15 pm & 8:30 pm

# FUN FOR ALL AGES HIGHLIGHTS



## TALENT SHOW SIGN UP

Pre-register at the Port Adventures Desk, Deck 3, Midship

Let your family take center stage and strut their stuff. Everyone has a talent, it's time to show off yours! Pre-register at the Port Adventures Desk.

## WONDER QUEST

*D Lounge, Deck 4, Midship - 1:15 pm*

Enjoy the wildest and wackiest scavenger team event on the seven seas!



## CHIP-IT GOLF (12+)

*Lobby Atrium, Deck 3, Midship - 2:00 pm*

It's par for the course for our Guests 12 and older to compete on our special "greens" in this fun tournament.

## BALLROOM DANCE MUSIC

*Azure, Deck 3, Forward - 5:15 pm & 7:30 pm*

Join us and show off your new dance moves taught by the Professional Ballroom Dance Team.



## CLUB D DANCE PARTY

*D Lounge, Deck 4, Midship - 10:15 pm*

Join your Cruise Staff as we turn D Lounge into an electrifying family nightclub. Club D, where everyone is a VIP!

## FEATURED VARIETY ACT THIS VOYAGE



### INTERNATIONAL VIOLIN SENSATION GARY LOVINI

Gary Lovini was the first violinist to successfully bridge the gap between classical and popular music. Gary Lovini has become one of the most sought after speciality acts in the UK. He has a unique way of making the violin appealing to all his audiences and his electrifying show receives standing ovations wherever he performs!



### THE MUSIC & COMEDY OF JOHN CHARLES

John Charles has been performing all around the United States, Canada and Europe for most of his professional life and has established himself as one of the most sought after entertainers. With just his guitar and his incredible singing voice, John will amaze you with his ability to combine music, comedy and audience interaction.

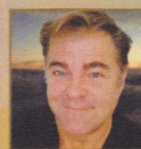

### DISNEY THEATRICAL: CHUCK WAGNER

Chuck Wagner is a musical Broadway performer who has played The Beast in Disney's *Beauty and the Beast*, Javert in *Les Miserables*, Athos in *The Three Musketeers*, Rapunzel's Prince in *Into the Woods*



### THE MUSIC OF BEATLES TRIBUTE BAND, LIVERPOOL LEGENDS

Liverpool Legends are four talented musicians and actors who were hand-picked by Louise Harrison, sister of the late George Harrison of The Beatles. Liverpool Legends perform songs spanning the entire career of The Beatles and on through the solo years. Together, these four lads will bring you "The Complete Beatles Experience."



### SOUNDS OF ABBAFAB

ABBAFAB is a stunning tribute to some of the greatest music produced in the 1970s and 1980s including hits such as Waterloo, Fernando and Dancing Queen. The vocals and musicianship are second to none - ABBA fans love it and new ABBA fans are created at every show.



### THE PHYSICAL COMEDY OF CHARLES PEACHOCK

Charles Peachock has appeared on *America's Got Talent*. Along with his incredible skill, he brings professionalism and personality wherever he performs. He brings juggling out of the circus tent and makes it accessible to all audiences. Charles has been performing professionally for over 15 years.



### THE COMEDY OF WAYNE COTTER

Wayne Cotter is a top nationally touring comedian and was nominated as "Best Standup Comedian" in the American Comedy Awards. Wayne has been a frequent guest of Jay Leno and David Letterman and a fixture on the national comedy circuit. Wayne brings his clean, relatable standup comedy to audiences nationwide.



# YOUTH ACTIVITIES HIGHLIGHTS



Deck 5, Midship (7-18500)

9:00 am - 11:00 pm

Infants and Toddlers can enjoy toys and activities at it's a small world nursery. Reservations are first come, first served so please stop by!



Deck 5, Midship (7-1439)  
(3 - 12 years old)

9:00 am - 10:30 pm

## STAR COMMAND'S SPACE RANGER TRAINING

2:30 pm

Follow in the footsteps of Buzz Lightyear as you learn what it takes to become a Space Ranger for Star Command.

## COLOR YOURSELF HEROIC

9:30 pm

This is your chance to become a superhero!



Deck 5, Midship (7-1445)  
(3 - 12 years old)

9:00 am - 12:00 am

## ALOHA LUAU

10:30 am

It's party time, Hawaiian style! Come join us for a Luau experience and learn how to dance like Lilo & Stitch.

## PISTON CUP CHALLENGE

4:30 pm

It's Dinoco time and you're part of the pit crew! Design your own race car and see if you've got what it takes to end up in the winner's circle!



Deck 9, Midship (41-58101)  
(11 - 14 years old)

10:00 am - 12:00 am

## GLOW JAM

D Lounge, Deck 4, Midship - 11:15 pm

Join us for a glow-in-the-dark party with lots of games, fun and dancing for all.



Deck 11, Midship (7-1456)  
(14 - 17 years old)

11:00 am - 1:00 am

## KARAOKE

11:00 pm

Grab your friends and warm up those vocal chords - it's time to sing!

## YOUTH ACTIVITIES OPEN HOUSE

Open House is an opportunity for all to come and participate in a variety of exciting activities and free time in the Oceaneer Club, Oceaneer Lab, It's a Small World Nursery, Vibe and Edge throughout the cruise. During these times secured programming will still be offered in the other venue for those looking to check their children into care.

Disney's Oceaneer Club: 9:00 am - 2:00 pm & 5:30 pm - 7:30 pm

Disney's Oceaneer Lab: 2:00 pm - 4:00 pm

Edge: 10:00 am - 12:00 pm & 6:00 pm - 8:00 pm

Vibe: 11:00 am - 1:00 pm & 4:00 pm - 6:00 pm

# BUENA VISTA THEATRE

Deck 5, Aft

Feature Movies this Voyage

## SATURDAY - PANAMA CANAL

8:30 am	PG	Zootopia	ac Open Captioning
10:45 am	PG	Finding Dory	
1:00 pm	PG	Moana	3D
3:15 pm	PG	Movie Classic: Rudy (1993)	
5:30 pm	PG	Beauty and the Beast (2017)	
8:15 pm	PG	Beauty and the Beast (2017)	
10:45 pm	PG	Moana	

## SUNDAY - DAY AT SEA

11:45 am	G	Born in China	
3:15 pm	PG	Movie Classic: Raiders of the Lost Ark (1981)	
5:30 pm	PG-13	Rogue One: A Star Wars Story	3D
8:15 pm	PG-13	Rogue One: A Star Wars Story	3D
11:00 pm	G	Born in China	

## MONDAY - DAY AT SEA

3:15 pm	PG-13	Dr. Strange	
5:30 pm	PG-13	Movie Classic: Arrival (2016)	
8:00 pm	PG-13	Movie Classic: Arrival (2016)	
10:30 pm	PG	Beauty and the Beast (2017)	3D

## TUESDAY - DAY AT SEA

11:30 am	G	Movie Classic: The Wizard of Oz (1939)	
3:15 pm	PG	Beauty and the Beast (2017)	
5:45 pm	PG	Movie Classic: Kubo and the Two Strings (2016)	
8:15 pm	PG	Movie Classic: Kubo and the Two Strings (2016)	
10:30 pm	PG-13	Captain America: Civil War	

## WEDNESDAY - DAY AT SEA

12:15 pm	PG-13	Rogue One: A Star Wars Story	
3:15 pm	PG	Movie Classic: Sleepless in Seattle (1993)	
5:45 pm	PG	Finding Dory	3D
8:15 pm	PG	Finding Dory	3D
10:30 pm	PG-13	Movie Classic: Arrival (2016)	

## THURSDAY - PUERTO VALLARTA

9:30 am	PG	Movie Classic: Rudy (1993)	
12:00 pm	G	Born in China	
2:00 pm	PG-13	Movie Classic: Forrest Gump (1994)	
5:00 pm	PG-13	Captain America: Civil War	3D
8:00 pm	PG-13	Captain America: Civil War	3D
11:00 pm	PG-13	Star Wars: The Force Awakens	

## FRIDAY - CABO SAN LUCAS

10:00 am	PG	Pete's Dragon	ac Open Captioning
12:15 pm	PG	Movie Classic: Sleepless in Seattle (1993)	
2:30 pm	PG	Moana	
5:15 pm	PG-13	Guardians of the Galaxy Vol. 2	
8:00 pm	PG-13	Guardians of the Galaxy Vol. 2	
10:45 pm	PG	Beauty and the Beast (2017)	

## SATURDAY - DAY AT SEA

11:45 am	PG-13	Guardians of the Galaxy Vol. 2	ac Open Captioning
3:15 pm	PG-13	Guardians of the Galaxy Vol. 2	3D
6:00 pm	G	Born in China	
8:30 pm	G	Born in China	
10:15 pm	PG-13	Guardians of the Galaxy Vol. 2	

Subject to change.



# MORE TO ENJOY WHILE ONBOARD

## BOOK ONBOARD AND SAVE!

Explore all the itineraries Disney Cruise Line offers - from the Caribbean and Bahamas to Alaska or Europe. Save when you book your next family adventure onboard! Visit the Disney Vacation Planning desk, Deck 4, Midship, for more information. Disney Vacation Planning tends to get busy on the last day of sailing. Don't miss the opportunity to plan your next Disney vacation.



## DISNEY VACATION CLUB® GROUP PREVIEW

Want to learn more about taking magical vacations year after year? Please see a Disney Vacation Club Cast Member on Deck 4, Midship, or call 7-2805 from your stateroom phone for more information about our interactive group presentation.



## PORT SHOPPING INFORMATION

Don't miss the Port Shopping Talk, Buena Vista Theatre, Deck 5, Aft at 12:15 pm on Monday. Learn about the incredible shopping in Puerto Vallarta & Cabo San Lucas. Everything will be covered from Diamonds to Tanzanite. Collect a voucher for a free charm bracelet and enter the raffle to win a diamond heart pendant necklace. Tune into Channel 24-6 for more information.



**SENSES**  
SPA & SALON

## AROMA SEAWEED MASSAGE

Let the richness of marine algae and aromatherapy deeply detox & decongest the body with a back, scalp, foot and ankle massage.  
\$188/75 Minutes.

Senses Spa & Salon, Deck 9, Forward, Extension 7-1465

## TRUNK SHOW



**WHITECAPS**  
DECK 4, FORWARD

CROWN OF LIGHT™

**Shutters**

## PANAMA CANAL CROSSING PHOTOS

Our friendly photographers will be strolling out on Decks 9 & 10 to take photos of you with your family and favorite Disney Friends with the Panama Canal in the background. Don't miss this great opportunity to take home a photo of the Disney Wonder passing through the Panama Canal.

*\*Please note, that photos are available for viewing on our interactive photo kiosks approximately five hours after being taken and are only available for purchase during this cruise.*

DW1554 04-29-2017 ©DISNEY

## IMPORTANT INFORMATION

### Security Notice

All Guests (including Children) who wish to disembark or embark the ship are required to present their Key to the World card at the gangway. A photo ID is also required for those Guests who are 18 years of age or older. Guests under the age of 18 are required to have a parent, guardian or other responsible adult sign an authorization form at the Guest Service Desk if they wish to go ashore unaccompanied or with any adult from another stateroom.

### Insect Repellent Advisory

Protect against mosquito bites and related illnesses when going ashore. Insect repellent is available for purchase in Treasure Ketch. When using both sunscreen and insect repellent, use sunscreen first and apply insect repellent on top of sunscreen.

### Cold and Flu Reminder

Please wash hands frequently and thoroughly, particularly before meals. Contact the Health Center by dialing 7-1923, should anyone in your party become ill.

### Inclement Weather

For the safety of all Guests, outdoor events may be changed due to unforeseen weather conditions.

### Corridor Quiet Hours

As a courtesy to all our Guests, please recognize quiet hallway hours from 10:00 pm til 8:00 am.

### Environmental Message

With Disney's commitment to the Environment please refrain from throwing anything over the Ship's side. Thank you.

### No Reserved Seats Policy

As a courtesy to all Guests we kindly advise that the saving of seats is not permitted in the Walt Disney Theatre, and the saving of the sun loungers is not permitted on Deck 9 and 10. Items left unattended will be returned to lost and found at Guest Services, Deck 3, Midship.

## Connect@Sea

We are now offering a NEW and improved Internet service to stay connected on your cruise like no other in the industry! Internet packages range from \$0.25 per MB - \$89.00 (1000 MB package). For more information contact your Connect@Sea Expert or Guest Services onboard.

## PANAMA PASSPORT STAMP

If you would like your passport stamped by the Panamanian Immigration authorities, please bring your Passport between 9:30 am and 2:00 pm to the Port Adventures Desk, Deck 3, Midship today.

## EARLY FLIGHT INFORMATION

Guests with flights departing prior to 12:00 pm are kindly asked to notify Guest Services, located on Deck 3, Midship, no later than 12:00 pm (midday) on the final day of the cruise.

Disney CRUISE LINE.  
**P O R T A D V E N T U R E S**

Visit the friendly team at the Port Adventures Desk, Deck 3, Midship to learn more about the amazing excursions we have to offer for the remainder of the cruise. Why not go for a swim with a dolphin or tour the city and learn about the culture and history of Puerto Vallarta. Cabo San Lucas and the Chileno Bay Snorkeling Adventure or the Santa Maria Snorkel & Sail are a few of the water based activities you don't want to miss out on. How about Salsa and Salsa, Enjoy a hands-on cooking experience like no other and have fun with the famous "dancing chef instructors." There is an adventure for everyone on your Disney Wonder® vacation.

## SHOPPING

### NEW DOONEY & BOURKE ONBOARD

Loved for their fine leather and unique designs, Dooney & Bourke creates styles that are sure to inspire. Visit White Caps and check out the new Dooney & Bourke handbags designed especially for Disney Cruise Line. Deck 4, Forward.

### PANAMA CANAL MERCHANDISE 2017

Commemorate this Panama Canal voyage with a specially designed Tervis, magnet, ornament, pin and hat for everyone in the family! White Caps, Deck 4 Forward.

### GREAT OFFERS WHEN YOU SHOP ONBOARD

Here's another great reason to shop onboard! With any merchandise purchase of \$30 or more, receive a Disney Cruise Line Towel for only \$17.99. Take advantage of this great offer when you visit Mickey's Mainsail or White Caps today! Deck 4, Forward.

### HELPFUL SHOPPING TIP

While shopping onboard, you may collect your items from both stores before proceeding to checkout at any register. No need to have to wait in line in each store to pay for your items separately! Mickey's Mainsail and White Caps, Deck 4, Forward.

### H2O PLUS SPA PRODUCTS

Can't get enough of your stateroom's moisturizing H2O Plus Spa products? From shampoo and conditioner to body lotion and after sun care, take home their marine-rich formulas available in White Caps, Deck 4, Forward.

### THE DISNEY PARKS COLLECTION BY PANDORA JEWELRY

The Disney Parks Collection by PANDORA Jewelry features hand-finished .925 sterling silver and 14K gold charms inspired by some of Disney's most beloved characters. Visit White Caps on Deck 4, Forward, where you'll find a specially designed sterling silver charm featuring a Disney Cruise Line ship.

Due to port regulations, when the ship is docked, the stores will remain closed.

### Walt Disney Theatre

Theatrical performances may use artificial fog, strobe lights, pyrotechnics and other special effects. For the safety of our performers and the comfort of those around you, the use of any photography or video recording device or any electronic equipment is prohibited.

### Verandah Safety

Please do not leave any combustible materials on your balcony when not present in your stateroom for safety reasons.

### Smoking

For the comfort of our guests, the following areas are designated as smoking areas:

- Deck 9, Forward, Port side
  - Deck 4, Aft, starboard side from 6:00 pm to 6:00 am only (all of Deck 4 is non-smoking from 6:00 am to 6:00 pm.)
- Smoking is prohibited inside all guest staterooms and on stateroom verandahs. Guests found smoking in their staterooms or on their verandahs will be charged a \$250 stateroom recovery fee. Electronic cigarettes may only be used in designated smoking areas.



# PERSONAL NAVIGATOR



Evening Attire: Cruise Casual

WEATHER | Today: Partly Cloudy  
FORECAST | High: 84°F/29°C

SATURDAY, APRIL 29, 2017

PANAMA CANAL

Morning	8:30	8:45	9:00	9:15	9:30	9:45	10:00	10:15	10:30	10:45	11:00	11:15	11:30	11:45	12:00	12:15	12:30	12:45	1:00	1:15	1:30			
FUNNEL VISION																								
BUENA VISTA THEATRE	Zootopia (PG)  Open Captioning Duration: 1 Hour 48 Minutes										Finding Dory (PG) Duration: 1 Hour 45 Minutes						Moana (PG) Duration: 1 Hour 53 Minutes							
CHARACTERS	Tinker Bell DK4 Mid (S)				Tinker Bell DK4 Mid (S)				Goofy & Pluto Lobby Atrium (P)				Chip & Dale Lobby Atrium (P)											
FUN FOR ALL AGES	Good Morning Disney Wonder Channel 22-1		Coloring Time Promenade Lounge		Cruisin' for Trivia Promenade Lounge		Family Animation Promenade Lounge		Crafts: Flower Thermometers Promenade Lounge		Pictionary Challenge Promenade Lounge		Panama Canal Trivia Promenade Lounge		McStuffin's Toy Hospital Oceanview Club		Wonder Quest D Lounge							
	Toddler Time Promenade Lounge																							
	Friends of Bill W. Cove Cafe DK10		starting at 6:00 am on Channel 27-1																					
ADULTS	Group Cycling Senses Spa Fitness Center				Cruisin' Solo Coffee Time Cove Cafe DK9				Portrait Studio Open House Deck 4, Midship		Art of The Theme Show Tour Palo		Crafts: Suncatchers Crown & Fin Pub		1820 Society: Lunch Cabanas		Ed Harvey LIVE Quiet Cove Pool							
VIBE 14-17 YEARS OLD											Youth Activities Open House						Gotcha Registration Open for Teens							
EDGE 11-14 YEARS OLD											Youth Activities Open House						Open for Tweens							
OCEANEER LAB 3-12 YEARS OLD											Aloha Luau								Lunch					
OCEANEER CLUB 3-12 YEARS OLD											Youth Activities Open House										McStuffin's Toy Hospital		Open House	
Afternoon	1:45	2:00	2:15	2:30	2:45	3:00	3:15	3:30	3:45	4:00	4:15	4:30	4:45	5:00	5:15	5:30	5:45	6:00	6:15	6:30	6:45			
FUNNEL VISION																			The Jungle Book (2016) (PG)				Funnel Vision	
BUENA VISTA THEATRE											Movie Classic: Rudy (1993) (PG) Duration: 1 Hour 54 Minutes						Beauty and the Beast (2017) (PG) Duration: 2 Hours 9 Minutes							
CHARACTERS					Daisy Lobby Atrium (P)								Minnie & Daisy Preludes		Mickey & Pluto Lobby Atrium (P)									
FUN FOR ALL AGES	Chip-It Golf (12+) Lobby Atrium				Crafts: Door Hangers Promenade Lounge				Who Am I? Promenade Lounge				Toddler Time Promenade Lounge		Ballroom Dance Music Azure		Live Music with Ed Harvey Promenade Lounge		International Violin Sensation <b>GARY LOVINI</b> Walt Disney Theatre					
											Youth Activities Open House						Disney Tunes with Tom Scott Lobby Atrium		Crafts: 3D Crafts Promenade Lounge					
									Pub Quiz Crown & Fin Pub				Library Hours Cove Cafe DK9											
ADULTS	Ultimate Disney Trivia Crown & Fin Pub				Crafts: 3D Crafts Crown & Fin Pub				Yoga Senses Spa Fitness Center				1820 Society: Wii Challenge Crown & Fin Pub											
VIBE 14-17 YEARS OLD	Open for Teens				Talent Show Prep				Youth Activities Open House				Homework Help											
EDGE 11-14 YEARS OLD	Open for Tweens								Shooting Stars				Homework Help				Youth Activities Open House							
OCEANEER LAB 3-12 YEARS OLD	Open House		Anyone Can Cook: Cookies				Youth Activities Open House						Piston Cup Challenge				Dinner							
OCEANEER CLUB 3-12 YEARS OLD			Space Ranger Training										Pre-School Fun (3-5 Years Old)				Youth Activities Open House							
Evening	7:00	7:15	7:30	7:45	8:00	8:15	8:30	8:45	9:00	9:15	9:30	9:45	10:00	10:15	10:30	10:45	11:00	11:15	11:30	11:45	12:00			
FUNNEL VISION																								
BUENA VISTA THEATRE											Beauty and the Beast (2017) (PG) Duration: 2 Hours 9 Minutes						Moana (PG) Duration: 1 Hour 53 Minutes							
CHARACTERS			Minnie & Daisy Preludes		Mickey & Pluto Lobby Atrium (P)				Minnie & Daisy Preludes		Spider-Man DK4 Mid (S)		Mickey & Pluto Lobby Atrium (P)		Goofy & Max Lobby Atrium (P)		Ariel Preludes		Captain America DK4 Mid (S)					
FUN FOR ALL AGES							International Violin Sensation <b>GARY LOVINI</b> Walt Disney Theatre				Animation: Goofy D Lounge						Greatest Hits Promenade Lounge							
			Ballroom Dance Music Azure				Crafts: 3D Crafts Promenade Lounge				Disco Music Promenade Lounge				The Music & Comedy of <b>JOHN CHARLES</b> Walt Disney Theatre									
	Kelly Jarrard LIVE Crown & Fin Pub		TV Tunes Trivia Crown & Fin Pub		Kelly Jarrard LIVE Crown & Fin Pub				Live Music with Ed Harvey Cadillac Lounge															
ADULTS			A Pinch of Disney Cadillac Lounge				Portrait Studio Open House Deck 4, Midship						Ice Breakers Azure											
VIBE 14-17 YEARS OLD	Open for Teens										Shooting Stars						Karaoke				Open House			
EDGE 11-14 YEARS OLD	Youth Activities Open House				Open for Tweens												Glow Jam D Lounge							
OCEANEER LAB 3-12 YEARS OLD			Lava Flow																					
OCEANEER CLUB 3-12 YEARS OLD	Open House										Color Yourself Heroic				Adult Exclusive Open House  A Royal Frozen Coronation with Anna and Elsa 10:45 pm - 11:30 pm									

Panama First (Alcoholic)  
Star Night (Non-Alcoholic)  
**DRINK OF THE DAY**

FOLD

Fold along the dotted lines and take me with you so you don't miss any of the fun!

FOLD

**YOUTH ACTIVITIES OPEN HOUSE**  
A non-secured program with activities for families, adults and children to enjoy together.





# International Violin Sensation

## Gary Lovini

**WALT DISNEY THEATRE**  
Deck 4, Forward  
6:15 pm & 8:30 pm

As a courtesy to all Guests, we kindly advise that the saving of seats is **not** permitted in the Walt Disney Theatre.

Assistance is available at the entrance to the Walt Disney Theatre 30 minutes prior to show time.



## Character Appearances

### TINKER BELL

DK4 Mid (S) - 9:45 am  
DK4 Mid (S) - 9:45 am

### SPIDER-MAN

DK5 Mid (S) - 9:00 am  
DK4 Mid (S) - 9:45 pm

### CAPTAIN AMERICA

DK5 Mid (S) - 9:45 am  
DK4 Mid (S) - 10:15 pm

### CINDERELLA

**SUZY & PERLA**  
Lobby Atrium (P) - 10:00 am  
Preludes - 5:30 pm & 8:00 pm

### ARIEL

Lobby Atrium (P) - 10:30 am  
Preludes - 10:00 pm

### GOOFLY & PLUTO

Lobby Atrium (P) - 11:00 am

### DONALD DUCK

Lobby Atrium (P) - 11:30 am

### CHIP & DALE

Lobby Atrium (P) - 1:00 pm

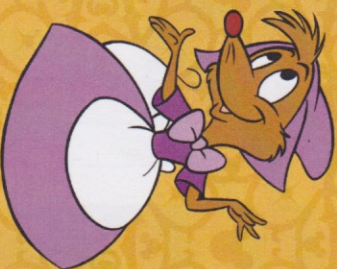

(S) Starboard Side - (P) Port Side

For details of daily Disney character appearances, refer to the character line on your Navigator Grid, or the digital character board in the Lobby Atrium.

## SHIP DIRECTORY

### YOUTH ACTIVITIES

DISNEY'S OCEANEER CLUB	DECK 5, MID	9:00 AM - 10:30 PM
DISNEY'S OCEANEER LAB	DECK 5, MID	9:00 AM - 12:00 AM
IT'S A SMALL WORLD NURSERY	DECK 5, Aft	9:00 AM - 11:00 PM
EDGE	DECK 9, MID	10:00 AM - 12:00 AM
VIBE	DECK 11, MID	11:00 AM - 1:30 AM

### POOLS

Children under 12 years of age must have adult supervision in all pools.

<b>AQUA LAB</b>	DECK 9, Aft	10:00 AM - 8:00 PM
DOOR'S REEF	DECK 9, Aft	10:00 AM - 6:00 PM
GOOFLY'S POOL	DECK 9, MID	10:00 AM - 6:00 PM
		8:00 PM - 10:00 PM
<b>TWIST N' SHOUT</b>	DECK 9, Aft	10:00 AM - 8:00 PM
<b>QUIET COVE POOL (18+)</b>	DECK 9, FWD	8:00 AM - 11:00 PM

Please note, "selfie sticks" are not permitted in the pools or on the slides.  
Complimentary pool vests are available for children to use in the pools onboard.  
They are located on the pool deck.

### RECREATION

<b>CHILL SPA</b>	DECK 9, FWD	8:00 AM - 10:00 PM
<b>PORT ADVENTURES DESK</b>	DECK 3, MID	9:00 AM - 1:00 PM
		2:00 PM - 5:00 PM
		7:00 PM - 8:30 PM
<b>SENSES FITNESS CENTER (18+)</b>	DECK 9, FWD	6:00 AM - 10:00 PM
<b>WIDE WORLD OF SPORTS DECK</b>	DECK 10, FWD	5:00 PM - 11:59 PM

### GENERAL INFORMATION

<b>BUENA VISTA THEATRE</b>	DECK 5, Aft	SHOWTIMES
<b>CONNECT@SEA DESK</b>	DECK 3, Aft	9:00 AM - 12:00 PM
		1:00 PM - 3:00 PM
		7:00 PM - 10:00 PM
<b>DISNEY VACATION CLUB DESK</b>	DECK 4, MID	8:30 AM - 10:00 AM
<b>DISNEY VACATION PLANNING DESK</b>	DECK 4, MID	4:00 PM - 10:00 PM
<b>FUNNEL VISION</b>	DECK 9, MID	SHOWTIMES
<b>GUEST SERVICES</b>	DECK 3, MID	24 HOURS
<b>HAIR BRAIDING</b>	DECK 9, MID	3:00 PM - 6:00 PM
<b>MEDICAL HEALTH CENTER</b>	DECK 1, FWD	9:30 AM - 11:00 AM
		4:30 PM - 7:00 PM
<b>PORT SHOPPING DESK</b>	DECK 3, MID	5:30 PM - 9:30 PM
<b>PRELUDES</b>	DECK 4, FWD	8:00 AM - 10:00 PM
<b>SENSUES SPA AND SALON</b>	DECK 4, FWD	9:00 AM - 10:30 PM
<b>SHUTTERS PHOTO GALLERY</b>	DECK 4, Aft	SHOWTIMES
<b>WALT DISNEY THEATRE</b>	DECK 4, FWD	

### SHOPPING

<b>ART GALLERY</b>	DECK 4, MID	1:00 PM - 4:00 PM
		7:00 PM - 9:00 PM
<b>BIBBIDI BOBBIDI BOUTIQUE</b>	DECK 10, FWD	9:00 AM - 9:00 PM
<b>MIKEY'S MAMMAL</b>	DECK 4, FWD	9:00 AM - 10:30 PM
<b>QUICKS</b>	DECK 9, MID	4:00 PM - 10:30 PM
<b>SEA TREASURES</b>	DECK 3, FWD	9:00 AM - 10:30 PM
<b>WHITE CAPS</b>	DECK 4, FWD	9:00 AM - 10:30 PM

## DINING & LOUNGES

### BREAKFAST

<b>CABANAS</b>	DECK 9, Aft	6:30 AM - 10:00 AM
<b>DANIS'S DE LITES</b>	DECK 9, Aft	6:00 AM - 8:00 AM
<b>TRITON'S (A-LA CARTE)</b>	DECK 3, MID	8:00 AM - 9:30 AM

### LUNCH

<b>CABANAS</b>	DECK 9, Aft	11:30 AM - 2:00 PM
<b>DANIS'S DE LITES</b>	DECK 9, Aft	10:00 AM - 6:00 PM
<b>PAOLO BRUNCH (18+)</b>	DECK 10, Aft	10:00 AM - 12:30 PM
<b>PETE'S BOULIER BITES</b>	DECK 9, Aft	10:00 AM - 6:00 PM
<b>PINOCCHIO'S PIZZERIA</b>	DECK 9, MID	10:00 AM - 6:00 PM
<b>TRITON'S</b>	DECK 3, MID	12:00 PM - 1:30 PM

### DINNER

<b>ANIMATOR'S PLATE</b>	DECK 4, Aft	5:45 PM & 8:15 PM
<b>CABANAS (A-LA CARTE)</b>	DECK 9, Aft	6:30 PM - 8:30 PM
<b>PAOLO (18+)</b>	DECK 10, Aft	6:00 PM - 8:30 PM
<b>PETE'S BOULIER BITES</b>	DECK 9, Aft	6:00 PM - 9:30 PM
<b>TIANA'S PLACE</b>	DECK 3, Aft	5:45 PM & 8:15 PM
<b>TRITON'S</b>	DECK 3, MID	5:45 PM & 8:15 PM

### LATE NIGHT (MIDNIGHT)

<b>CROWN &amp; FIN PUB (18+ AFTER 9:00 PM)</b>	DECK 3, FWD	11:00 PM - 12:00 AM
<b>PINOCCHIO'S PIZZERIA</b>	DECK 9, MID	9:30 PM - 12:00 AM
<b>PROMENADE LOUNGE</b>	DECK 3, Aft	11:00 PM - 12:00 AM

### ADDED ENTERTAINMENT

<b>BEVERAGE STATION</b>	DECK 9, Aft, PORT SIDE	24 HOURS
<b>EYE SCREAM</b>	DECK 9, MID	10:00 AM - 11:00 PM
<b>ROOM SERVICE</b>	DIAL 4330	24 HOURS

### ENTERTAINMENT - LOUNGES - BAR

Adults must be 21 and older to consume alcoholic beverages.

<b>AZURE (18+ AFTER 9:00 PM)</b>	DECK 3, FWD	7:30 PM - 2:00 AM
<b>CADILLAC LOUNGE (18+)</b>	DECK 3, FWD	6:00 PM - 12:00 AM
<b>COVE CAFE (18+)</b>	DECK 9, MID	5:30 AM - 12:00 AM
<b>CROWN &amp; FIN PUB (18+ AFTER 9:00 PM)</b>	DECK 3, FWD	12:30 PM - 12:00 AM
<b>D LOUNGE</b>	DECK 4, MID	SHOWTIMES
<b>PINOCCHIO'S PIZZERIA</b>	DECK 9, MID	9:30 AM - 12:00 AM
<b>PRELUDES</b>	DECK 4, FWD	5:30 PM - 9:30 PM
<b>PROMENADE LOUNGE</b>	DECK 3, Aft	7:30 AM - 12:00 AM
<b>SIGNALS (18+)</b>	DECK 9, FWD	9:30 AM - 10:30 PM
<b>SULLY'S SHIPS</b>	DECK 9, MID	6:30 AM - 6:00 PM

Public Health Advisory: Consuming raw or under-cooked meats, poultry, seafood, shellfish, or eggs may increase your risk for food borne illness, especially if you have certain medical conditions.

## IMPORTANT NUMBERS

Fire/Security: 7-3001  
Medical/Emergency: 7-3000  
Health Center: 7-1923