

# PERSONAL NAVIGATOR



TUESDAY, AUGUST 9, 2016

Sunrise: 6:29 am Sunset: 8:42 pm

Evening Attire: Cruise Casual

All Ashore: Refer to tender letter.

Last Tender: 6:45 pm

Today: Partly Cloudy High: 80°F/27°C

Tomorrow: Partly Sunny High: 80°F/27°C

VILLEFRANCHE, FRANCE



With an expanded score by Alan Menken; follow Rapunzel and Flynn Rider in a musical adventure that will take them from a lonely tower, into the raucous Snuggly Duckling Pub to the distant Kingdom, where they both, finally, find home.

**WALT DISNEY THEATRE**  
DECK 4, FORWARD,  
6:30 PM & 8:45 PM

As a courtesy to all Guests, we kindly advise that the saving of seats is **not** permitted in the Walt Disney Theatre.

Assistance is available at the entrance to the Walt Disney Theatre 30 minute prior to show

## Welcome to Villefranche, France

Villefranche is located in the south of France overlooking the Mediterranean. It is the gateway to the French Riviera including Nice (pronounced "Niece"), known for its long promenade along the coast and its open markets; the historic town of Eze; Cannes, famous for hosting the international film festival; and the principality of Monaco.

Villefranche was originally founded by the Greeks in the fourth century and taken over by the Romans in the second century. Upon the decline of the Roman Empire, Nice was under Italian rule.

In the 19th century, King Immanuel III sold Nice to Napoleon III. Once Nice became a French territory the railway was extended from Marseilles, and residents would begin to travel for leisure to this picturesque seaside village.

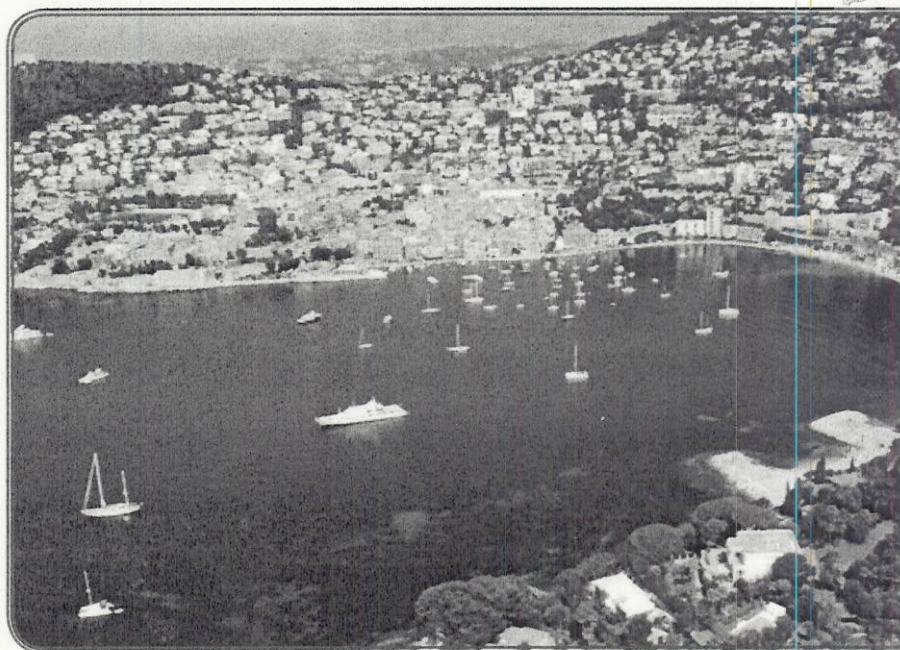

Disney Cruise Line

**PORT ADVENTURES**

Check your port adventures tickets for your tour meeting time and location or availability and tour information. Stop by the Port Adventures Desk located on Deck 3 Midship where our team will be delighted to help you plan your vacation.

## DINNER MENU

Animator's Palate : Land and Sea  
Carioca's : Land and Sea  
Lumiere's : Land and Sea

## DRINK OF THE DAY

Ooh La La (Alcoholic)  
Princess Delight (Non-Alcoholic)

## IMPORTANT NUMBERS

Fire/Security: 7-3001  
Medical Emergency: 7-3000  
Health Center: 7-1923



# ADULT ACTIVITY HIGHLIGHTS

## SENSES SPA FITNESS CLASSES & SEMINARS

*Staircase Stretch* - Senses Spa Fitness Center - 7:00 am  
*Pub Abs* - Senses Spa Fitness Center - 7:30 am  
*Body Sculpt Boot Camp* (Nom. Fee) - Senses Spa Fitness Center - 8:00 am  
*Group Cycling* (Sign-Up Required) - Senses Spa & Salon - 4:00 pm  
*Complimentary Footprint Analysis* - Senses Spa Fitness Center - 5:00 pm

## TASTING CLASSES

*Cognac Tasting* (18+) - Cove Cafe - 10:30 pm  
 Please make reservations for tastings at Guest Services for a nominal fee.  
 Tasting Seminars are only for Guests 18 and older.



## 1820 SOCIETY: SMOOTHIE TIME

*Promenade Lounge, Deck 3, Aft - 5:15 pm*  
 Join us for some smoothies.

## CLASSIC JAZZ WITH FINE WHINES

*Keys, Deck 3, Forward - 7:45 pm, 9:45 pm & 10:45 pm*  
 Join Fine Whines as they play live for your listening pleasure. With a special tribute to Frank Sinatra at 7:45 pm.



## SNUGGLY DUCKLING TAKEOVER

*O'Gills Pub, Deck 3, Forward - 10:15 pm*  
 The Thugs have chosen O'Gills Pub as "their" new home.  
 Join them for an offering of food, ales, and tomfoolery.

## GAME SHOW: THE FEUD

*Fathoms, Deck 3, Forward - 10:15 pm*  
 "Survey Says" you'll have a fantastic time with our version of a classic game.



## VARIETY SHOW: JOHN CHARLES

*Fathoms, Deck 3, Forward - 10:45 pm*  
 Featuring the Music & Comedy of John Charles, as he entertains you in this adult exclusive show.

# FUN FOR ALL AGES HIGHLIGHTS



## GOOD MORNING DISNEY MAGIC

Tune in to channel 24-2 as your Cruise Director highlights the upcoming events and activities for the day.

## SPOT-A-THUG

*Port Adventures Desk, Deck 3, Midship - 9:00 am - 9:00 pm*  
 Corona Guards are looking for help in locating some of the kingdom's more controversial residents - The Thugs. There are 14 of them to be found. Sheets are available at Port Adventures Desk. Complete at your leisure throughout the day today. Can you spot them all? Good luck!

## WHO AM I?

*Promenade Lounge, Deck 3, Aft - 12:30 pm*  
 Join your Cruise Staff in a fun and hilarious game where our panel has to guess who they are.

## XBOX CHALLENGE

*Promenade Lounge, Deck 3, Aft - 1:15 pm*  
 Join your Cruise Staff for some Xbox fun!

## CRAFTS: MEMORY PAGES

*Promenade Lounge, Deck 3, Aft - 1:45 pm*  
 Join your Cruise Staff and make fun Memory Pages.

## CRAFTS: 3D TANGLED CRAFTS

*Promenade Lounge, Deck 3, Aft - 2:45 pm*  
 Join your Cruise Staff and create a paper 3D Craft of Rapunzel's chameleon sidekick, Pascal, from the Disney film "Tangled".

## DISNEY CHARADES

*Promenade Lounge, Deck 3, Aft - 3:45 pm*  
 Join your Cruise Staff as they put your acting skills to the test in this hilarious guessing game.

## TODDLER TIME

*Promenade Lounge, Deck 3, Aft - 4:30 pm*  
 Join us for some fun activities that your toddler is sure to enjoy.



## BUILD YOUR OWN BRAID

*D Lounge, Deck 4, Midship - 7:45 pm*  
 Test your creativity and hair design skills as we look for powerful tresses with style and originality.

## GENERATION GAME

*D Lounge, Deck 4, Midship - 10:00 pm*  
 Join your Cruise Staff team for our kids vs. adults game show featuring a series of challenges and tasks. Who will be the champion in our battle of the generations?



## FAMILY SUPERSTAR KARAOKE

*D Lounge, Deck 4, Midship - 10:30 pm*  
 Join your Cruise Staff and sing along to your favorite song - fun for everyone.

# SAFETY ASHORE INFORMATION

While you will find many great experiences ashore, please remain vigilant about your personal safety and the safety of your belongings. As in any large urban tourist destination, you'll want to take some basic precautions to make the most of your time ashore.

- Be aware of your surroundings at all times. Avoid short cuts, narrow alleys and poorly lit streets.
- Avoid wandering from the main shopping and tourist areas into unfamiliar territory. If venturing out independently, have a plan, use only licensed taxi operators.
- Identity/Credit Card theft can occur anywhere. Please remain vigilant in monitoring the safe keeping of your personal information.
- Leave valuables in your room safe and avoid carrying large amounts of cash. Exercise caution when using ATMs. Cameras and handbags should be carried close to your body or concealed out of sight.
- Leave air transportation tickets and other travel documents in your room safe. When going ashore, each adult is required to carry a Driver's license, passport or other government-issued photo ID. Note: Some ports may require guests to carry passports ashore.
- Most crimes are easier to commit in dark unlit areas. When going ashore at night, please be extra vigilant about your personal safety.



# YOUTH ACTIVITIES HIGHLIGHTS

## DINE & PLAY

As a convenience for families dining at 8:45 pm, our Youth Activities Counselors will be available at 9:45 pm at the entrance of Lumiere's, Carioca's and Animator's Palate to bring registered children to join the fun in Disney's Oceaneer Club and Disney's Oceaneer Lab.



Deck 5, Aft (7-5864)

8:00 am - 11:00 pm

Infants and Toddlers can enjoy toys and activities at It's a small world nursery. Reservations are first come, first served so please stop by!



Deck 5, Midship (7-1439)  
(3-12 years old)

8:00 am - 11:00 pm

## MICKEY'S PUZZLE PLAYTIME

5:15 pm

Come and play with Mickey & friends as they share their favorite games, puzzles and dances!

## MARVEL AVENGERS ACADEMY

7:45 pm

Young Heroes Assemble! S.H.I.E.L.D and The Avengers need your help in defeating the evil Red Skull and his dreaded Cabal.



Deck 5, Midship (7-1445)  
(3-12 years old)

11:00 am - 12:00 am

## SUPER SLOPPY SCIENCE

11:15 am

Join Professor Make-O-Mess in some of the most extreme experiments you will ever see in the world of Super Sloppy Science!

## DETECTIVE SCHOOL

7:45 pm

It's a crime how much fun you'll have as you go CSI Goofy style.



Deck 9, Midship (7-5816)  
(11-14 years old)

11:00 am - 12:30 am

## SHUFFLEBOARD

5:00 pm

Come have some fun with this classic game.

## GENDER WARS

10:30 pm

Join us as we find out who really are the kings or queens of the castle.



Deck 10, Midship (7-18517)  
(14-17 years old)

12:00 pm - 1:00 am

## BINGO

5:00 pm

Can you get 5 in a row, and be the first to call BINGO?

## ULTIMATE CHALLENGE

11:30 pm

Are you up for the challenge? Get ready for anything as we face the ultimate challenge!

# BUENA VISTA THEATRE

Deck 5, Aft  
Today's Movies

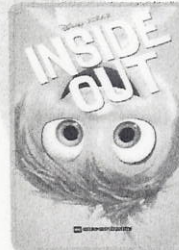

OC Open Captioning

11:00 am  
Duration:  
1 hr 42 mins  
Rating: PG

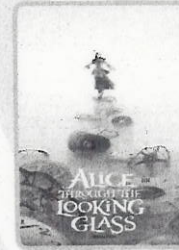

DOLBY 3D

1:00 pm  
Duration:  
1 hr 48 mins  
Rating: PG



3:15 pm  
Duration:  
1 hr 46 mins  
Rating: PG



5:30 pm & 8:30 pm  
Duration:  
1 hr 45 mins  
Rating: PG



DOLBY 3D

10:30 pm  
Duration:  
2 hrs 16 mins  
Rating: PG-13

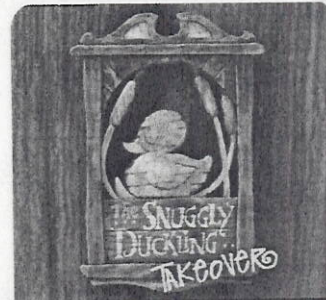

## TAKEOVER EVENT

The Thugs have chosen O'Gills Pub as "their" new home. Join them for an offering of food, ales, and tomfoolery.

O'Gills Pub,  
Deck 3, Forward,  
7:45 pm - Families  
10:00 pm - Adults (18+)

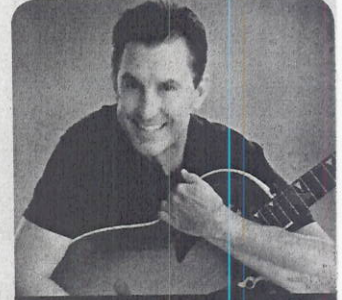

## ADULT VARIETY ACT

Featuring the Comedy & Music of John Charles, as he entertains you in this adult exclusive show.

Fathoms (18+),  
Deck 3, Forward  
10:45 pm

## YOUTH ACTIVITIES OPEN HOUSE

Open House is an opportunity for all to come and participate in a variety of exciting activities and free time in the Oceaneer Club, Oceaneer Lab, it's a small world nursery, Vibe and Edge throughout the cruise. During these times secured programming will still be offered in the other venue for those looking to check their children into care.

Edge: 11:00 am - 12:00 pm & 7:30 pm - 9:00 pm

Vibe: 12:00 pm - 1:00 pm & 6:00 pm - 7:00 pm

Disney's Oceaneer Club: 11:00 am - 3:00 pm & 6:00 pm - 7:00 pm

Disney's Oceaneer Lab: 3:00 pm - 6:00 pm



# MORE TO ENJOY WHILE ONBOARD



## RETURN OF STAR WARS™ DAY AT SEA

Get ready for a vacation that's out of this world! Disney Cruise Line presents the return of Star Wars™ Day at Sea. Sail during January - April 2017 aboard the Disney Fantasy. One Epic Day. Fifteen legendary sailings. Visit the Disney Vacation Planning desk, Deck 4, Midship for more information. Disney Vacation Planning tends to get busy on the last day of sailing. Don't miss the opportunity to plan your next Disney vacation.

## DISNEY VACATION CLUB® GROUP PREVIEW

Want to learn more about taking magical vacations year after year? Please see a Disney Vacation Club representative on Deck 4, Midship, or call 7-2805 from your stateroom phone for more information about our interactive group presentation.

## PORT SHOPPING INFORMATION

Come see Michael, your Port Shopping Guide at the Port Shopping Desk, Deck 3, Midship between 7:30 pm - 8:30 pm. Find out about all the amazing shopping available to you in our ports of calls this cruise. Michael will help you find that once in a life time keepsake to commemorate your cruise vacation.

## Connect @ Sea

We are now offering a NEW and improved Internet service to stay connected on your cruise like no other in the industry! Internet packages range from \$0.25 per MB - \$89.00 (1000 MB package). For more information contact your Connect@Sea Expert or Guest Services onboard. Possible service interruptions due to area configuration.

## CURRENCY EXCHANGE

Euros will be available for exchange at Guest Services, Deck 3, Midship, 24 hrs a day. Not all currencies will be exchanged onboard, so please check with Guest Services for further information.

## TRANSPORTATION INFORMATION - LAST CHANCE

Today is your last chance to purchase transportation to the Barcelona airport. Please visit the Guest Services Desk located on Deck 3, Midship by noon.



### PAMPER PACKAGE

- 50 minute Full Body Massage
- Foot & Ankle Massage
- Indian Scalp Massage
- 25 Minute Booster Facial

All for \$149

Senses Spa & Salon, Deck 9, Forward, Extension 7-1465

Fans of the wonderful Disney film Tangled can get ready for tonight's stage show "Tangled: The Musical" with specially designed tees.

AVAILABLE INSIDE MICKEY'S MAINSAIL  
DECK 4, FORWARD

### PHOTOBOOK

Turn your magical vacation memories into an impressive keepsake with a personalized, one-of-a-kind PhotoBook. Fill every page with wonderful memories of your family during this cruise. Visit Shutters today. All orders need to be placed by 7:30 p.m. on May 28, 2016, our final day at sea.

*\*Terms and conditions apply. The PhotoBook is only available for purchase during this cruise.*

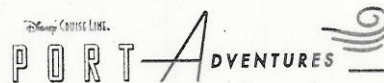

Welcome to Villefranche! Our Port Adventures take you to discover the fascinating French Riviera including Nice, Eze, Cannes, and Monaco. What's your adventure?

Port Adventures Desk, Deck 3, Midship

## SHOPPING

### THE PIRATES LEAGUE

Shiver me timbers! Pirates are invading the Bibbidi Bobbidi Boutique tomorrow and are looking to transform you into a swashbuckling pirate to join their crew. Make your reservations by visiting Bibbidi Bobbidi Boutique, Deck 10, Forward, Port Side, or dialing extension 7-1492. Limited space available.

### UNIQUE JEWELRY FROM BELLARRI COLLECTIONS

Add a splash of color to your outfit with one of the elegant and unique jewelry pieces from Bellarri Collections. Select the piece that most suits your style when you visit White Caps, Deck 4 Forward.

### MEDITERRANEAN MERCHANDISE

Visit White Caps where you will find an array of Mediterranean sailing merchandise for the whole family. Deck 4, Forward.

### VINYLMATION™

Add to your collection of Vinylmation™ today! Visit Mickey's Mainsail, Deck 4, Forward.

### EVERYTHING PRINCESS AT MICKEY'S MAINSAIL

Are you cruising with a young, aspiring Princess? Stop by Mickey's Mainsail for all things Disney Princess including dresses and accessories. Whether your princess dreams in the style of Cinderella, Belle, or Tiana, Mickey's Mainsail has everything you need to be royal ready! Deck 4, Forward.

Due to port regulations, when the ship is docked, the stores will remain closed.

## IMPORTANT INFORMATION

### Security Notice

All Guests (including Children) who wish to disembark or embark the ship are required to present their Key to the World card at the gangway. A passport is also required for all Guests wishing to go ashore. Guests under the age of 18 are required to have a parent, guardian or other responsible adult sign an authorization form at the Guest Service Desk if they wish to go ashore unaccompanied or with any adult from another stateroom.

### Insect Repellent Advisory

Protect against mosquito bites and related illnesses when going ashore. Insect repellent is available for purchase in White Caps. When using both sunscreen and insect repellent, use sunscreen first and apply insect repellent on top of sunscreen.

### Cold and Flu Reminder

Please wash hands frequently and thoroughly, particularly before meals. Contact the Health Center by dialing 7-1923, should anyone in your party become ill.

### Inclement Weather

For the safety of all Guests, outdoor events may be changed due to unforeseen weather conditions.

### Corridor Quiet Hours

As a courtesy to all our Guests, please recognize quiet hallway hours from 10:00 p.m. til 8:00 a.m.

### Environmental Message

With Disney's commitment to the Environment please refrain from throwing anything over the Ship's side. Thank you.

### No Reserved Seats Policy

As a courtesy to all Guests we kindly advise that the saving of seats is not permitted in the Walt Disney Theatre, and the saving of the sun loungers is not permitted on Deck 9 and 10. Items left unattended will be returned to lost and found at Guest Services, Deck 3, Midship.

### Smoking

For the comfort of our guests, the following areas are designated as smoking areas:  
• Deck 9 Forward, Port Side  
• Deck 4, Starboard Side from 6:00 p.m. to 6:00 a.m. only (all of Deck 4 is non-smoking from 6:00 a.m. to 6:00 p.m.)  
Smoking is prohibited inside all guest staterooms and on stateroom verandahs. Guests found smoking in their staterooms or on their verandahs will be charged a \$250 stateroom recovery fee.

### Walt Disney Theatre











Theatrical performances may use artificial fog, strobe lights, pyrotechnics and other special effects. For the safety of our performers and the comfort of those around you, the use of any photograph video recording device or any electronic equipment is prohibited.

### Verandah Safety

Please do not leave any combustible materials on your balcony when not present in your stateroom for safety reasons.



Morning	8:30	8:45	9:00	9:15	9:30	9:45	10:00	10:15	10:30	10:45	11:00	11:15	11:30	11:45	12:00	12:15	12:30	12:45	1:00	1:15	1:30			
FUNNEL VISION	The Aristocats (G) Funnel Vision						Lilo & Stitch (PG) Funnel Vision						Adventures in Babysitting - (TV-G) Funnel Vision											
BUENA VISTA THEATRE											Inside Out (PG)  Open Captioning Duration: 1 Hour 42 Minutes						Alice Through the Looking Glass (PG)  3D Duration: 1 Hour 48 Minutes							
CHARACTERS	Minnie Gazebo		Donald Gazebo		Goofy Gazebo																			
FUN FOR ALL AGES											Youth Activities Open House Disney's Oceaneer Club						Who Am I? Promenade Lounge				Xbox Challenge Promenade Lounge			
											Playmation Disney's Oceaneer Club						Become Iron Man! Disney's Oceaneer Club							
ADULTS	Friends of Bill W. Keys																							
VIBE 14-17 YEARS OLD											Youth Activities Open House				Teen Choice									
EDGE 11-14 YEARS OLD											Youth Activities Open House				Wii Competition				Craft Corner					
OCEANEER LAB 3-12 YEARS OLD											Super Sloppy Science				Relay Games		Lunch		Crafts: Wanted Poster					
															Play-Doh Fun									
OCEANEER CLUB 3-12 YEARS OLD	Pooh Stretches		Parachute Games				Mouseketeer Training				Youth Activities Open House				Playmation				Become Iron Man!					

Afternoon	1:45	2:00	2:15	2:30	2:45	3:00	3:15	3:30	3:45	4:00	4:15	4:30	4:45	5:00	5:15	5:30	5:45	6:00	6:15	6:30	6:45	
FUNNEL VISION	Cars 2 (G) Funnel Vision						Brave (PG) Funnel Vision						Monkey Kingdom (G) Funnel Vision									
BUENA VISTA THEATRE	The Jungle Book (2016) (PG) Duration: 1 Hour 46 Minutes												Finding Dory (PG) Duration: 1 Hour 45 Minutes									
CHARACTERS													Daisy Gazebo			Pluto Gazebo						
FUN FOR ALL AGES	Crafts: Memory Pages Promenade Lounge				Crafts: 3D Tangled Crafts Promenade Lounge				Disney Charades Promenade Lounge				Toddler Time Promenade Lounge				Live Irish Music with Girsalobby Atrium		 Walt Disney Theatre			
	Become Iron Man!  Disney's Oceaneer Club				Play-Doh Fun  Disney's Oceaneer Lab				Pathfinders  Disney's Oceaneer Lab				Live Music with Andrea & Rafaela Promenade Lounge									
ADULTS													1820 Society: Smoothie Time Promenade Lounge									
							Group Cycling Senses Spa & Salon				Complimentary Footprint Analysis Senses Spa Fitness Center											
VIBE 14-17 YEARS OLD	Teen Choice		Ping Pong				Scavenger Hunt		Shuffleboard		Bingo				Youth Activities Open House 							
EDGE 11-14 YEARS OLD	Craft Corner		Scattergories				Video Game Challenge		Shuffleboard		Cards Tournament		Ultimate Challenge									
OCEANEER LAB 3-12 YEARS OLD	Crafts: Wanted Poster		Scavenger Hunt		Youth Activities Open House 				Play-Doh Fun 				Pathfinders 				Dinner					
OCEANEER CLUB 3-12 YEARS OLD	Youth Activities Open House 		Crafts: Lantern Making		Carnival						Mickey's Puzzle Playtime		Youth Activities Open House 									
	Become Iron Man! 																					

Evening	7:00	7:15	7:30	7:45	8:00	8:15	8:30	8:45	9:00	9:15	9:30	9:45	10:00	10:15	10:30	10:45	11:00	11:15	11:30	11:45	12:00	
FUNNEL VISION	McFarland, USA (PG) Funnel Vision												Remember the Titans (PG) Funnel Vision									
BUENA VISTA THEATRE	Finding Dory (PG) Duration: 1 Hour 45 Minutes												Star Wars: The Force Awakens (PG-13) Duration: 2 Hours 16 Minutes									
CHARACTERS	Goofy DK4 Mid (S)		Donald DK4 Mid (S)		Chip & Dale DK4 Mid (S)				Goofy DK4 Mid (S)		Pluto Lobby Atrium (P)		Chip & Dale DK4 Mid (S)		Minnie Lobby Atrium (P)		Donald DK4 Mid (S)					
FUN FOR ALL AGES	Daisy Lobby Atrium (P)		Pluto Lobby Atrium (P)		Daisy Lobby Atrium (P)		Mickey Lobby Atrium (P)		Minnie Lobby Atrium (P)		Mickey Lobby Atrium (P)		Minnie Lobby Atrium (P)		Donald DK4 Mid (S)							
	Snuggly Duckling Takeover O'Gillis Pub				 Walt Disney Theatre				Generation Game D Lounge		 D Lounge											
	Build Your Own Braid D Lounge								Live Piano with Bernadett Bihari Promenade Lounge		Bernadett Bihari LIVE Promenade Lounge											
	Family Dance Party Fathoms																					
ADULTS	Live Piano with Bernadett Bihari Promenade Lounge				Cruise Staff DJ Fathoms				Snuggly Duckling Takeover O'Gillis Pub		The Comedy & Music of <b>JOHN CHARLES</b> Fathoms				Cruise Staff DJ Fathoms							
	Frank Sinatra Tribute with Fine Whines Keys				Fine Whines LIVE Keys				The Feud Fathoms													
VIBE 14-17 YEARS OLD	Smoothie Hour				Wii Competition				Scattergories				Game Challenge				Ultimate Challenge					
EDGE 11-14 YEARS OLD	Smoothie Time		Youth Activities Open House				Trivia Time		4 Square Competition				Gender Wars				Ultimate Challenge					
OCEANEER LAB 3-12 YEARS OLD	Your Pick: Games Galore		Detective School		Game Challenge		Animation Cells				Super Sloppy Science				Cards Tournament		Capture the Flag					
OCEANEER CLUB 3-12 YEARS OLD	4 Square		Marvel Avengers Academy				Flittin' Around		Dance Party		Stitch's Great Adventure											



TUESDAY, AUGUST 9, 2016 - VILLERANQUE, FRANCE

# BUENA VISTA THEATRE

Deck 5, Aft



**INSIDE OUT**  
Open Captioning  
11:00 am  
Duration: 1 hr 42 mins  
Rating: PG



**ALICE LOOKING FOR GLASS**  
1:00 pm  
Duration: 1 hr 48 mins  
Rating: PG



**JOURNEY BOOK**  
3:15 pm  
Duration: 1 hr 46 mins  
Rating: PG



**STAR WARS**  
5:30 pm & 8:30 pm  
Duration: 2 hrs 16 mins  
Rating: PG-13



**STAR WARS**  
10:30 pm  
Duration: 2 hrs 16 mins  
Rating: PG-13

## Character Appearances

**MINNIE MOUSE**  
Gazebo - 8:30 am  
Lobby Atrium (P)  
9:45 pm & 10:45 pm

**DONALD DUCK**  
Gazebo - 9:00 am  
DK4 Mid (S)  
8:00 pm & 11:15 pm

**GOOFY**  
Gazebo - 9:30 am  
DK4 Mid (S)  
7:30 pm & 10:00 pm

**DAISY DUCK**  
Gazebo - 5:00 pm  
Lobby Atrium (P)  
7:15 pm & 8:15 pm

**PLUTO**  
Gazebo - 5:30 pm  
Lobby Atrium (P)  
7:45 pm & 10:30 pm

**MICKEY MOUSE**  
Lobby Atrium (P)  
9:15 pm & 10:15 pm

**CHIP & DALE**  
DK4 Mid (S)  
9:30 pm & 11:00 pm



(P) - Portside, (S) - Starboard Side  
Don't forget your camera to capture those magical moments!  
Check here each day for character appearances.  
For detailed character appearance information see the Character Information Board in the Lobby Atrium.  
Meet-and-Greets will be advertised for the length of time the line will be open. To avoid disappointment, please meet at start time of appearances.

## SHIP DIRECTORY

### YOUTH ACTIVITIES

DISNEY'S OCEANEER CLUB	DECK 5, MID	8:00 AM - 11:00 PM
DISNEY'S OCEANEER LAB	DECK 5, MID	11:00 AM - 12:00 AM
EDGE	DECK 9, MID	11:00 AM - 12:30 AM
IT'S A SMALL WORLD NURSERY	DECK 5, AFT	8:00 AM - 11:00 PM
VIBE	DECK 10, MID	12:00 PM - 1:00 AM

### POOLS

\*Children under 12 years of age must have adult supervision in all pools.

AQUADUNK	DECK 10, MID	2:00 PM - 6:30 PM
		7:15 PM - 8:00 PM
AQUALAB	DECK 9, AFT	10:00 AM - 8:00 PM
GOOFY'S POOL	DECK 9, MID	10:00 AM - 6:00 PM
NEPHEWS' SPLASH ZONE	DECK 9, AFT	10:00 AM - 6:00 PM
QUIET COVE POOL (18+)	DECK 9, FWD	8:00 AM - 11:00 PM
TWIST 'N' SPOUT	DECK 9, AFT	2:00 PM - 9:00 PM

Please note, "selfie sticks" are not permitted in the pools or on the slides.

Complimentary pool vests are available for children to use in the pools onboard. They are located on the pool deck.

### RECREATION

PORT ADVENTURES DESK	DECK 3, MID	7:30 AM - 9:00 AM
SENSES FITNESS CENTER (18+)	DECK 9, FWD	7:00 PM - 8:30 PM
WIDE WORLD OF SPORTS DESK	DECK 10, FWD	6:00 AM - 10:00 PM

### GENERAL INFORMATION

BUENA VISTA THEATRE	DECK 5, AFT	SHOWTIMES
CONNECT@SEA DESK	DECK 3, AFT	8:00 AM - 10:00 AM
		4:00 PM - 6:00 PM
		7:00 PM - 10:00 PM
DISNEY VACATION CLUB DESK	DECK 4, MID	5:00 PM - 10:00 PM
DISNEY VACATION PLANNING DESK	DECK 4, MID	8:00 AM - 9:00 AM
		5:00 PM - 10:30 PM
FUNNEL VISION	DECK 9, MID	SHOWTIMES
GUEST SERVICES	DECK 3, MID	24 HOURS
HAIR BRAIDING	DECK 9, MID	
MEDICAL HEALTH CENTER	DECK 1, FWD	
PORT SHOPPING DESK	DECK 3, MID	9:30 AM - 11:00 AM
		4:30 PM - 7:00 PM
		7:00 PM - 8:30 PM
PRELUDES	DECK 4, FWD	5:30 PM - 9:00 PM
SENSES SPA AND SALON	DECK 9, FWD	8:00 AM - 10:00 PM
SHUTTERS PHOTO GALLERY	DECK 4, AFT	7:30 PM - 11:00 PM
WALT DISNEY THEATRE	DECK 4, FWD	SHOWTIMES

### SHOPPING

BIBBIDI BOBBIDI BOUTIQUE	DECK 10, FWD	12:00 PM - 10:00 PM
MICKEY'S MAINSAIL	DECK 4, FWD	8:00 PM - 12:00 AM
QUACKS	DECK 9, MID	
SEA TREASURES	DECK 3, FWD	8:00 PM - 12:00 AM
VISTA GALLERY	DECK 4, MID	8:00 PM - 11:00 PM
WHITE CAPS	DECK 4, FWD	8:00 PM - 12:00 AM

## DINNER

Animator's Palate: Land and Sea  
Carioca's: Land and Sea  
Lumiere's: Land and Sea

## DRINK

Ooh La La  
(Alcoholic)  
Princess Delight  
(Non-Alcoholic)

## WEATHER

Today: Partly Cloudy  
High: 80°F/27°C  
Tomorrow: Partly Sunny  
High: 80°F/27°C

Evening Attire: Cruise Casual

## DINING & LOUNGES

### BRACEFAST

CABANAS	DECK 9, AFT	6:30 AM - 10:45 AM
DAISY'S DE LITES	DECK 9, AFT	6:00 AM - 8:30 AM
LUMIERE'S (A-LA CARTE)	DECK 3, MID	7:30 AM - 9:00 AM

### LUNCH

CABANAS	DECK 9, AFT	11:45 AM - 2:00 PM
DAISY'S DE LITES	DECK 9, AFT	11:00 AM - 6:00 PM
LUMIERE'S (A-LA CARTE)	DECK 3, MID	12:00 PM - 1:30 PM
PETE'S BOILER BITES	DECK 9, AFT	11:00 AM - 6:00 PM
PINOCCHIO'S PIZZERIA	DECK 9, MID	11:00 AM - 6:00 PM

### DINNER

ANIMATOR'S PALATE	DECK 4, AFT	6:00 PM & 8:30 PM
CABANAS BUFFET	DECK 9, AFT	6:30 PM - 8:30 PM
CARIOCA'S	DECK 3, AFT	6:00 PM & 8:30 PM
LUMIERE'S	DECK 3, MID	6:00 PM & 8:30 PM
PALO (18+)	FOR RESERVATIONS CALL 7-8643	DECK 10, AFT 6:30 PM - 8:30 PM
PETE'S BOILER BITES	DECK 9, AFT	6:00 PM - 10:00 PM

### LATE NIGHT SNACKS

O'GILLS PUB	DECK 3, FWD	10:45 PM - 11:30 PM
PINOCCHIO'S PIZZERIA	DECK 9, MID	9:30 PM - 12:00 AM
PROMENADE LOUNGE	DECK 3, AFT	10:45 PM - 11:30 PM

### ADDED FEATURES

EYE SCREAM	DECK 9, AFT	11:00 AM - 11:00 PM
BEVERAGE STATION	DECK 9, AFT	24 HOURS
ROOM SERVICE	DIAL 7-4330	24 HOURS

### ENTERTAINMENT - LOUNGES - BARS

Adults must be 21 and older to consume alcoholic beverages.

AFTER HOURS	DECK 3, FWD	(AFTER 9:00 PM, ADULTS ONLY)
COVE CAFE (18+)	DECK 9, MID	6:30 AM - 12:00 AM
D LOUNGE	DECK 4, MID	SHOWTIMES
FATHOMS (18+)	DECK 3, FWD	7:00 PM - 2:00 AM
FROZONE TREATS	DECK 9, AFT	11:00 AM - 6:00 PM
KEYS (18+)	DECK 3, FWD	6:00 PM - 12:30 AM
O'GILLS PUB (18+)	DECK 3, FWD	12:00 PM - 12:30 AM
PRELUDES	DECK 4, FWD	5:30 PM - 9:00 PM
PROMENADE LOUNGE	DECK 3, AFT	8:00 AM - 12:00 AM
PINOCCHIO'S PIZZERIA	DECK 9, MID	9:30 AM - 12:00 AM
SIGNALS (18+)	DECK 9, FWD	10:00 AM - 10:30 PM

Public Health Advisory: Consuming raw or undercooked meats, poultry, seafood, shellfish, or eggs may increase your risk for foodborne illness, especially if you have certain medical condition.

All Ashore: Refer to Tender Letter.

Last Tender: 6:45 pm

Ship's Agent in Villefranche

MEDACRUISE AGENCY

Fire/Security:

7-3001