

PERSONAL NAVIGATOR

FRIDAY, AUGUST 5, 2016



Sunrise: 6:11 am Sunset: 8:26 pm

Evening Attire: Cruise Casual

All Ashore: 7:15 am

All Aboard: 6:45 pm

Today: Partly Sunny High: 78°F/26°C

Tomorrow: Partly Cloudy High: 78°F/26°C

CIVITAVECCHIA (ROME), ITALY

Disney PIXAR

FINDING DORY

WALT DISNEY THEATRE

Deck 4, Forward

5:30 pm & 8:45 pm

As a courtesy to all Guests, we kindly advise that the saving of seats is **not** permitted in the Walt Disney Theatre.



Assistance available at the entrance to the Walt Disney Theatre 30 minutes prior to show time.

Welcome to Civitavecchia, Italy

Civitavecchia is a province and principal port and gateway to Rome located in the central Italian region of Lazio on the Tyrrhenian Sea. Civitavecchia was built during the period between 107-108 BC by order of Traiano and was originally known as Centumcellae.

In the Imperial Age the town reached its maximum splendor and became an Episcopate until the period between AD 537 and AD 538. In the 8th century, the town fell under the region of the popes and in AD 828 it was conquered by the Saracens. At this time, it was transformed into a military base against Rome. In AD 889, the Saracens abandoned the coast and the town became known as Civita Vetula (Civitavecchia).

Civitavecchia means "ancient town" and is known as the Port of Rome. In the beginning, Rome was governed by Kings. Two consuls ruled Rome, and were elected each year by the Senate. Military power and political influence made Rome one of the most important cities in the Western world for several hundred years.

In AD 312, Christianity had been established as the official state religion of the Roman Empire. Eventually, Rome became the center of the Roman Catholic Church and home of the Pope.



GOING ASHORE?

Passport and Key To The World Card are required for each individual going ashore, including minors.

Disney Cruise Line PORT ADVENTURES

Check your port adventures tickets for your tour meeting time and location or availability and tour information. Stop by the Port Adventures Desk located on Deck 3, Midship where our team will be delighted to help you plan your vacation.

DINNER MENU

Animator's Palate : Pacific Rim Cuisine
Carioca's : South American Cuisine
Lumiere's : French Cuisine

DRINK OF THE DAY

Acqua Marina (Alcoholic)
Lava Smoothie (Non-Alcoholic)

IMPORTANT NUMBERS

Fire/Security: 7-300
Medical Emergency: 7-300
Health Center: 7-192

ADULT ACTIVITY HIGHLIGHTS



SENSES SPA FITNESS CLASSES & SEMINARS

Sunrise Stretch - Senses Spa Fitness Center - 7:00 am
Pub Abs - Senses Spa Fitness Center - 7:30 am
Body Sculpt Boot Camp (Nom. Fee) - Senses Spa Fitness Center - 8:00 am
Pure Form Pilates - Senses Spa Fitness Center - 4:00 pm
Good Feet Seminar: Walking In Comfort - Senses Spa & Salon - 5:00 pm

TASTING CLASSES

Martini Tasting (18+) - Cove Cafe - 10:30 pm
 Please make reservations for tastings at Guest Services for a nominal fee.
 Tasting Seminars are only for Guests 18 and older.



1820 SOCIETY: GAME CHALLENGE

O'Gills Pub, Deck 3, Forward - 5:15 pm
 Join us and play some of your favorite board games.

LIVE IRISH MUSIC WITH GIRSA

O'Gills Pub, Deck 3, Forward - 7:15 pm, 8:15 pm & 10:00 pm
 Join Girsas as they play traditional Irish music live for your listening pleasure.

50'S AND 60'S MUSIC TRIVIA

O'Gills Pub, Deck 3, Forward - 7:45 pm
 Tune in for some trivia featuring popular music from the 50's and 60's.

ICE BREAKERS

Pathoms, Deck 3, Forward - 10:15 pm
 Join your Club Host for a night full of unpredictable fun.

FUN FOR ALL AGES HIGHLIGHTS



GOOD MORNING DISNEY MAGIC

Tune in to channel 24-2 as your Cruise Director highlights the upcoming events and activities for the day.

WALK A MILE

Preludes, Deck 4, Forward - 12:30 pm
 Join your Cruise Staff for a brisk walk around the deck.

WHO AM I?

Promenade Lounge, Deck 3, Aft - 1:15 pm
 Join your Cruise Staff in a fun and hilarious game where our panel has to guess who they are.

CRAFTS: MEMORY PAGES

Promenade Lounge, Deck 3, Aft - 1:45 pm
 Join your Cruise Staff and make fun Memory Pages.

CRAFTS: 3D MICKEY & MINNIE CRAFTS

Promenade Lounge, Deck 3, Aft - 2:45 pm
 Join your Cruise Staff and create a cute paper 3D Craft of Mickey and Minnie Mouse!

CRUISIN' FOR TRIVIA

Promenade Lounge, Deck 3, Aft - 3:45 pm
 Navigate your way through a round of questions testing your general knowledge.

TODDLER TIME

Promenade Lounge, Deck 3, Aft - 4:30 pm
 Join us for some fun activities that your toddler is sure to enjoy.

JEWISH SABBATH

Keys, Deck 3, Forward - 5:15 pm
 A quiet space is reserved for those wishing to conduct their own service.



SO YOU THINK YOU KNOW YOUR FAMILY?

D Lounge, Deck 4, Midship - 7:45 pm
 This fun-filled family game show is always full of surprises. Find out how well you know, or don't know your family!



CLUB D DANCE PARTY

D Lounge, Deck 4, Midship - 10:00 pm
 Join your Cruise Staff as we turn D Lounge into an electrifying family nightclub. Club D, where everyone is a VIP!



FAMILY SUPERSTAR KARAOKE

D Lounge, Deck 4, Midship - 10:30 pm
 Join your Cruise Staff and sing along to your favorite songs - fun for everyone.

SAFETY ASHORE INFORMATION

While you will find many great experiences ashore, please remain vigilant about your personal safety and the safety of your belongings. As in any large urban tourist destination, you'll want to take some basic precautions to make the most of your time ashore.

- Be aware of your surroundings at all times. Avoid short cuts, narrow alleys and poorly lit streets.
- Avoid wandering from the main shopping and tourist areas into unfamiliar territory. If venturing out independently, have a plan, use only licensed taxi operators.
- Identity/Credit Card theft can occur anywhere. Please remain vigilant in monitoring the safe keeping of your personal information.
- Leave valuables in your room safe and avoid carrying large amounts of cash. Exercise caution when using ATMs. Cameras and handbags should be carried close to your body or concealed out of sight.
- Leave air transportation tickets and other travel documents in your room safe. When going ashore, each adult is required to carry a Driver's license, passport or other government-issued photo ID. Note: Some ports may require guests to carry passports ashore.
- Most crimes are easier to commit in dark unlit areas. When going ashore at night, please be extra vigilant about your personal safety.

YOUTH ACTIVITIES HIGHLIGHTS

DINE & PLAY

As a convenience for families dining at 8:45 pm, our Youth Activities Counselors will be available at 9:45 pm at the entrance of Lumiere's, Carioca's and Animator's Palate to bring registered children to join the fun in Disney's Oceaneer Club and Disney's Oceaneer Lab.



Deck 5, Aft (7-5864)

7:00 am - 11:00 pm

Infants and Toddlers can enjoy toys and activities at It's a small world nursery. Reservations are first come, first served so please stop by!



Deck 5, Midship (7-1439)
(3-12 years old)

7:00 am - 10:00 pm

RELAY GAMES

2:15 pm

Ready, Set, Go! It's relay race time, so get ready to show us what you got!

ALOHA LUAU

7:30 pm

It's party time, Hawaiian style! Come join us for a Luau experience and learn how to dance like Lilo & Stitch.



Deck 5, Midship (7-1445)
(3-12 years old)

11:00 am - 12:00 am

GOOFY FILES

7:30 pm

This fascinating activity takes you into the invisible world of forensics where you will discover different ways to identify the suspect of a crime.

CHILL

10:00 pm

Come Chill with your new friends Oceaneer Style. Movies, crafting and games offering so much fun it will give you chills!



Deck 9, Midship (7-5816)
(11-14 years old)

11:00 am - 12:30 am

SMOOTHIE TIME

7:00 pm

Join us for Smoothies.

GENDER WARS.

10:30 pm

Join us as we find out who really are the kings and queens of the castle.



Deck 10, Midship (7-18517)
(14-17 years old)

12:00 pm - 1:00 am

PATHFINDERS

3:30 pm

A path has been chosen for you, can you find it?

MARVEL AVENGERS ACADEMY

11:30 pm

Young Heroes Assemble! S.H.I.E.L.D and The Avengers need your help in defeating the evil Red Skull and his dreaded Cabal.

BUENA VISTA THEATRE

Deck 5, Aft
Today's Movies



Sneak Preview

10:30 am, 5:00 pm
& 8:00 pm
Duration: 11 mins
Rating: G



Open Captioning

11:00 am
Duration: 1 hr 46 mins
Rating: PG



1:00 pm
Duration: 1 hr 48 mins
Rating: PG



3:00 pm
Duration: 1 hr 55 mins
Rating: PG

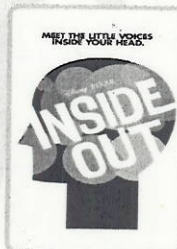

5:30 pm & 8:30 pm
Duration: 1 hr 42 mins
Rating: PG

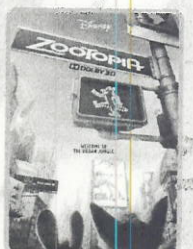

DOLBY 3D

10:45 pm
Duration: 1 hr 48 mins
Rating: PG

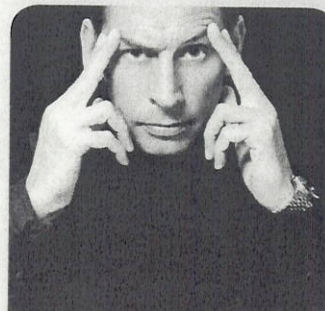

FAMILY VARIETY ACT

Featuring the
Comedy & Hypnosis
of Christopher Caress,
as he entertains the
entire family in this
fun-filled show.

*Fathoms,
Deck 3, Forward
7:30 pm*



ADULT VARIETY ACT

Featuring the Music
of Just John & Paul,
as they entertain you in this
adult exclusive concert
style show.

*Fathoms (18+),
Deck 3, Forward
10:30 pm*

YOUTH ACTIVITIES OPEN HOUSE

Open House is an opportunity for all to come and participate in a variety of exciting activities and free time in the Oceaneer Club, Oceaneer Lab, it's a small world nursery, Vibe and Edge throughout the cruise. During these times secured programming will still be offered in the other venue for those looking to check their children into care.

Edge: 11:00 am - 12:00 pm & 7:30 pm - 9:00 pm

Vibe: 12:00 pm - 1:00 pm & 6:00 pm - 7:30 pm

Disney's Oceaneer Club: 11:00 am - 2:00 pm & 5:00 pm - 7:00 pm

Disney's Oceaneer Lab: 2:00 pm - 5:00 pm

MORE TO ENJOY WHILE ONBOARD



RETURN OF STAR WARS™ DAY AT SEA

Get ready for a vacation that's out of this world! Disney Cruise Line presents the return of Star Wars™ Day at Sea. Sail during January - April 2017 aboard the Disney Fantasy. One Epic Day. Fifteen legendary sailings. Visit the Disney Vacation Planning desk, Deck 4, Midship for more information. Disney Vacation Planning tends to get busy on the last day of sailing. Don't miss the opportunity to plan your next Disney vacation.



DISNEY VACATION CLUB® GROUP PREVIEW

Want to learn more about taking magical vacations year after year? Please see a Disney Vacation Club representative on Deck 4, Midship, or call 7-2805 from your stateroom phone for more information about our interactive group presentation.



PORT SHOPPING INFORMATION

Meet Michael, your Port Shopping Guide at the Port Shopping Desk, Deck 3, Midship between 7:30 pm - 8:30 pm. Find out about all the amazing shopping available to you in our ports of calls this cruise. Michael will help you find that once in a life time keepsake to commemorate your cruise vacation. Watch Channel 26-6 for more information!



SENSES
SPA & SALON

SALON TASTER SPECIAL

- Scalp Massage
- European Facial
- Hand Treatment
- Sunflow Makeover
- Conditioning Hair Treatment
- Eye Collagen Treatment
- Foot & Ankle Massage
- Neck & Shoulder Massage

Three for \$99.00

Five for \$119.00

All Eight for \$139.00

Senses Spa & Salon, Deck 9, Forward, Extension 7-1465



PANDORA

Featuring hand-finished .925 sterling silver and 14K gold charms inspired by some of Disney's most beloved characters.



WHITE CAPS | DECK 4, FORWARD



PHOTOBOOK

The most popular family portraiture on board. We capture your personality with fun and excitement. Lobby Atrium, Deck 3 Midship from 5:30 pm - 6:15 pm, 7:15 pm - 8:30 pm and 9:30 pm-10:15 pm.

*Please note that photos are available for viewing on our interactive photo kiosks approximately five hours after being taken and are only available for purchase during this cruise.

Connect@Sea

We are now offering a NEW and improved Internet service to stay connected on your cruise like no other in the industry! Internet packages range from \$0.25 per MB - \$89.00 (1000 MB package). For more information contact your Connect@Sea Expert or Guest Services onboard. Possible service interruptions due to area configuration.

CURRENCY EXCHANGE

Euros will be available for exchange at Guest Services, Deck 3, Midship, 24 hrs a day. Not all currencies will be exchanged onboard, so please check with Guest Services for further information.

TRANSPORTATION INFORMATION

Should you wish to purchase transportation to the Barcelona airport, kindly proceed to Guest Services on Deck 3, Midship for further assistance.



What's your next adventure? Our Port Adventures are the best way to explore Rome with visits to the Pantheon, Trevi Fountain, Via del Corso, the Spanish Steps, the Colosseum and visit the Vatican with St. Peter's Square & St. Peter's Basilica.

Port Adventures Desk, Deck 3, Midship

SHOPPING

H2O PLUS SPA PRODUCTS

Can't get enough of your stateroom's moisturizing H2O Plus Spa products? From shampoo and conditioner to body lotion and after sun care, take home their marine-rich formulas available in White Caps, Deck 4, Forward.

THE DISNEY PARKS COLLECTION BY PANDORA JEWELRY

The Disney Parks Collection by PANDORA Jewelry features hand-finished .925 sterling silver and 14K gold charms inspired by some of Disney's most beloved characters. Visit White Caps on Deck 4, Forward, where you'll find a specially designed sterling silver charm featuring a Disney Cruise Line ship.

MEDITERRANEAN MERCHANDISE

Be sure to stop by White Caps to pick up your Mediterranean cap and tee as well as other great merchandise including apparel, accessories and more to commemorate your sailing. Deck 4, Forward.

HELPFUL SHOPPING TIP

Don't have time to drop off your souvenirs at your stateroom before dinner or a show? For your convenience, Disney Cruise Line merchandise locations can hold your purchased items for up to 24 hours while you enjoy the other Disney Cruise Line experiences you don't want to miss out on. Mickey's Mainsail and White Caps, Deck 4, Forward.

2016 DISNEY CRUISE LINE MERCHANDISE

Step into Mickey's Mainsail today and commemorate your Disney cruise with a wide selection of 2016 Disney Cruise Line merchandise. From casual apparel to drink ware and more, you are sure to find a special souvenir for the whole family. Deck 4, Forward.

Due to port regulations, when the ship is docked, the stores will remain closed.

IMPORTANT INFORMATION

Security Notice

All Guests (including Children) who wish to disembark or embark the ship are required to present their Key to the World card at the gangway. A passport is also required for all Guests wishing to go ashore. Guests under the age of 18 are required to have a parent, guardian or other responsible adult sign an authorization form at the Guest Service Desk if they wish to go ashore unaccompanied or with any adult from another stateroom.

Insect Repellent Advisory

Protect against mosquito bites and related illnesses when going ashore. Insect repellent is available for purchase in White Caps. When using both sunscreen and insect repellent, use sunscreen first and apply insect repellent on top of sunscreen.

Cold and Flu Reminder

Please wash hands frequently and thoroughly, particularly before meals. Contact the Health Center by dialing 7-1923, should anyone in your party become ill.

Inclement Weather

For the safety of all Guests, outdoor events may be changed due to unforeseen weather conditions.

Corridor Quiet Hours

As a courtesy to all our Guests, please recognize quiet hallway hours from 10:00 p.m. to 8:00 a.m.

Environmental Message

With Disney's commitment to the Environment please refrain from throwing anything over the ship's side. Thank you.

No Reserved Seats Policy

As a courtesy to all Guests we kindly advise that the saving of seats is not permitted in the Walt Disney Theatre, and the saving of the sun loungers is not permitted on Deck 9 and 10. Items left unattended will be returned to lost and found at Guest Services, Deck 3, Midship.

Smoking

For the comfort of our guests, the following areas are designated as smoking areas:

- Deck 9 Forward, Port Side
- Deck 4, Starboard Side from 6:00 p.m. to 6:00 a.m. only (all of Deck 4 is non-smoking from 6:00 a.m. to 6:00 p.m.)

Smoking is prohibited inside all guest staterooms and on stateroom verandahs. Guests found smoking in their staterooms or on their verandahs will be charged a \$250 stateroom recovery fee.

Walt Disney Theatre

Theatrical performances may use artificial fog, strobe lights, pyrotechnics and other special effects. For the safety of our performers and the comfort of those around you, the use of any photographic video recording device or any electronic equipment is prohibited.

Verandah Safety

Please do not leave any combustible materials on your balcony when not present in your stateroom for safety reasons.





Symbol for activities that will be repeated during the cruise

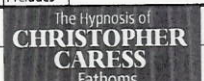

Fold along the dotted lines and take one with you so you don't miss any of the fun!

YOUTH ACTIVITIES OPEN HOUSE

A non-secured program with activities for families, adults and children of all ages to enjoy together.

Evening	8:30	8:45	9:00	9:15	9:30	9:45	10:00	10:15	10:30	10:45	11:00	11:15	11:30	11:45	12:00	12:15	12:30	12:45	1:00	1:15	1:30															
EL VISION																The Jungle Book (Classic) (G) Funnel Vision																				
AVISTA TRE																Pete's Dragon Preview (G) Duration: 11 Minutes		The Jungle Book (PG) Duration: 1 Hour 46 Minutes				DOLBY.3D		Zootopia (PG) Duration: 1 Hour 48 Minutes												
ACTERS	Minnie Gazebo		Goofy Gazebo																																	
OR GES																Youth Activities Open House ☺ Edge			Walk A Mile Preludes			Who Am I? Promenade Lounge														
TS																Craft Corner ☺ Disney's Oceaneer Club																				
ARS OLD																Youth Activities Open House ☺			Wii Competition																	
ARS OLD																Youth Activities Open House ☺			Afternoon Movie			Craft Corner														
NEER LAB																Super Sloppy Science			Game Challenge			Lunch			Bingo											
NEER LAB																			Face Paint Time																	
NEER CLUB	Movie Time					Game Challenge			Four Square		Youth Activities Open House ☺			Craft Corner ☺																						
Afternoon	1:45	2:00	2:15	2:30	2:45	3:00	3:15	3:30	3:45	4:00	4:15	4:30	4:45	5:00	5:15	5:30	5:45	6:00	6:15	6:30	6:45															
EL VISION	Bolt (PG) Funnel Vision												The Lion King (G) Funnel Vision						Enchanted (PG) Funnel Vision																	
AVISTA TRE							The BFG (PG) Duration: 1 Hour 55 Minutes						Pete's Dragon Preview (G) Duration: 11 Minutes						Inside Out (PG) Duration: 1 Hour 42 Minutes																	
ACTERS																																				
OR GES	Crafts: Memory Pages Promenade Lounge								Crafts: 3D Mickey & Minnie Crafts Promenade Lounge								Cruisin' for Trivia Promenade Lounge								Toddler Time Promenade Lounge								 Walt Disney Theatre (PG)-1 Hour 45 Minutes			
OR GES							Parachute Games ☺ Disney's Oceaneer Lab										Your Pick: Board Game Challenge ☺ Disney's Oceaneer Lab								Jewish Sabbath Keys											
TS																							1820 Society: Game Challenge O'Gills Pub													
TS											Pure Form Pilates Senses Spa Fitness Center								Good Feet Seminar: Walking In Comfort Senses Spa & Salon																	
ARS OLD							Craft Corner								Pathfinders				Animation Cells								Youth Activities Open House ☺									
ARS OLD	Craft Corner								4 Square Competition								GAGA Ball								Tween Choice								Wii Challenge			
NEER LAB	Bingo		Youth Activities Open House ☺																						Animation Cells								Dinner			
NEER LAB							Parachute Games ☺										Your Pick: Board Game Challenge ☺										Parachute Games									
NEER CLUB	Open House		Relay Games										Game Challenge										Youth Activities Open House ☺													
Evening	7:00	7:15	7:30	7:45	8:00	8:15	8:30	8:45	9:00	9:15	9:30	9:45	10:00	10:15	10:30	10:45	11:00	11:15	11:30	11:45	12:00															
EL VISION																Tangled (PG) Funnel Vision		Cool Runnings (PG) Funnel Vision																		
AVISTA TRE																Pete's Dragon Preview (G) Duration: 11 Minutes		Inside Out (PG) Duration: 1 Hour 42 Minutes										Zootopia (PG) Duration: 1 Hour 48 Minutes		DOLBY.3D						
ACTERS	Pinocchio Lobby Atrium (P)		Jiminy Lobby Atrium (P)		Max Lobby Atrium (P)								Belle Lobby Atrium (P)		Cinderella Lobby Atrium (P)		Belle Lobby Atrium (P)		Cpt. Hook Preludes																	
ACTERS					Cpt. Hook Preludes								Pinocchio DK4 Mid (S)		Cpt. Hook DK4 Mid (S)		Jiminy DK4 Mid (S)				Max DK4 Mid (S)		Cinderella Lobby Atrium (P)													
FOR AGES							 The Hypnosis of CHRISTOPHER CARESS Fathoms				 Walt Disney Theatre (PG)-1 Hour 45 Minutes				 DANCE HALL D Lounge				 FATHOMS D Lounge																	
TS							So You Think You Know Your Family? D Lounge										Live Violin with Olga Altukhova Promenade Lounge				Olga Altukhova LIVE Promenade Lounge															
TS	Girs LIVE O'Gills Pub		50's and 60's Music Trivia O'Gills Pub				Girs LIVE O'Gills Pub								Cruise Staff DJ Fathoms		Ice Breakers Fathoms		The Music of JUST JOHN & PAUL Fathoms		Cruise Staff DJ Fathoms		Live Piano with Aileen de la Cruz Keys													
ARS OLD	Open House ☺						Marshmallow Olympics								Video Game Challenge				Brain Teasers								Gender Wars				Marvel Avengers Academy					
ARS OLD	Smoothie Time				Youth Activities Open House ☺								Your Pick: Games Galore				Speed Stack Challenge								Gender Wars				Marvel Avengers Academy							
NEER LAB	Cards Tournament				Goofy Files								Game Challenge				Human Bingo								Chill								Glow Jam			
NEER LAB																																				
NEER CLUB	Aloha Luau												Wacky Relays				Four Square																			

FRIDAY, AUGUST 5, 2016 - CIVITAVECCHIA, ITALY

BUENA VISTA THEATRE

Deck 5, Aft



Open Captioning

10:30 am, 5:00 pm & 8:00 pm
Duration: 1 hr 46 mins
Rating: PG
1 hr 42 mins
Rating: PG

3:00 pm
Duration: 1 hr 48 mins
Rating: PG
1 hr 48 mins
Rating: PG

5:30 pm & 8:30 pm
Duration: 1 hr 48 mins
Rating: PG
1 hr 48 mins
Rating: PG

Character Appearances

MINNIE MOUSE
Gazebo - 8:30 am

GOOFLY
Gazebo - 9:00 am

PINOCCHIO
Lobby Atrium (P) - 7:15 pm
DK4 Mid (S) - 9:15 pm

CAPTAIN HOOK
Preludes - 7:30 pm, 9:30 pm
& 11:00 pm

JIMINY CRICKET
Lobby Atrium (P) - 7:45 pm
DK4 Mid (S) - 9:45 pm

MAX
Lobby Atrium (P) - 8:15 pm
DK4 Mid (S) - 10:15 pm



(P) - Portside, (S) - Starboard Side

Don't forget your Camera to capture those Magical Moments!
Check here each day for Character appearances.
For detailed Character appearance information see the Character Information Board in the Lobby Atrium.
Meet-and-Greets will be advertised for the length of time the line will be

SHIP DIRECTORY

YOUTH ACTIVITIES

DISNEY'S OCEANEER CLUB	DECK 5, Mid	7:00 AM - 10:00 PM
DISNEY'S OCEANEER LAB	DECK 5, Mid	11:00 AM - 12:00 AM
EDGE	DECK 9, Mid	11:00 AM - 12:30 AM
IT'S A SMALL WORLD NURSERY	DECK 5, Aft	7:00 AM - 11:00 PM
VIBE	DECK 10, Mid	12:00 PM - 1:00 AM

POOLS

*Children under 12 years of age must have adult supervision in all pools.

AQUADUNK	DECK 10, Mid	2:00 PM - 6:30 PM
		7:15 PM - 8:00 PM
AQUALAB	DECK 9, Aft	11:30 AM - 6:00 PM
GOOFLY'S POOL	DECK 9, Mid	10:00 AM - 8:00 PM
		8:00 PM - 10:00 PM
NEPHEWS' SPLASH ZONE	DECK 9, Aft	10:00 AM - 6:00 PM
QUIET COVE POOL (18+)	DECK 9, Fwd	8:00 AM - 11:00 PM
TWIST 'N' SPOUT	DECK 9, Aft	2:00 PM - 9:00 PM

Please note, "selfie sticks" are not permitted in the pools or on the slides.
Complimentary pool vests are available for children to use in the pools onboard.
They are located on the pool deck.

RECREATION

PORT ADVENTURES DESK	DECK 3, Mid	7:00 AM - 9:00 AM
		7:00 PM - 8:30 PM
SENSES FITNESS CENTER (18+)	DECK 9, Fwd	6:00 AM - 10:00 PM
WIDE WORLD OF SPORTS DESK	DECK 10, Fwd	24 HOURS

GENERAL INFORMATION

BUENA VISTA THEATRE	DECK 5, Aft	SHOWTIMES
CONNECT@SEA DESK	DECK 3, Aft	8:00 AM - 10:00 AM
		4:00 PM - 6:00 PM
		7:00 PM - 10:00 PM
DISNEY VACATION CLUB DESK	DECK 4, Mid	5:00 PM - 10:00 PM
DISNEY VACATION PLANNING DESK	DECK 4, Mid	5:00 PM - 10:30 PM
FUNNEL VISION	DECK 9, Mid	SHOWTIMES
GUEST SERVICES	DECK 3, Mid	24 HOURS
HAIR BRANDING	DECK 9, Mid	
MEDICAL HEALTH CENTER	DECK 1, Fwd	9:30 AM - 11:00 AM
		4:30 PM - 7:00 PM
PORT SHOPPING DESK	DECK 3, Mid	7:00 PM - 9:00 PM
PRELUDES	DECK 4, Fwd	5:30 PM - 9:00 PM
SENSES SPA AND SALON	DECK 9, Fwd	8:00 AM - 10:00 PM
SHUTTERS PHOTO GALLERY	DECK 4, Aft	7:30 PM - 10:30 PM
WAIT DISNEY THEATRE	DECK 4, Fwd	SHOWTIMES

SHOPPING

BIBBIDI BOBBIDI BOUTIQUE	DECK 10, Fwd	12:00 PM - 10:00 PM
QUACKS	DECK 4, Fwd	8:00 PM - 12:00 AM
QUACKS	DECK 9, Mid	
SEA TREASURES	DECK 3, Fwd	8:00 PM - 12:00 AM
VISTA GALLERY	DECK 4, Mid	8:00 PM - 11:00 PM
WHITE CAPS	DECK 4, Fwd	8:00 PM - 12:00 AM

DINNER MENU
Animator's Plate - Pacific Rim Cuisine
Crisco's - South American Cuisine
Lumiere's - French Cuisine
OF THE DAY
Asqua Marina (Alcoholic)
Lava Smoothie (Non-Alcoholic)

Evening Attire: Cruise Casual

DINING & LOUNGES

BRUNCH

CABANAS	DECK 9, Aft	6:15 AM - 10:45 AM
DAISY'S DE LITES	DECK 9, Aft	5:45 AM - 8:00 AM
LUMIERE'S (A-LA CARTE)	DECK 3, Mid	7:30 AM - 9:00 AM

LUNCH

CABANAS	DECK 9, Aft	11:45 AM - 2:00 PM
DAISY'S DE LITES	DECK 9, Aft	11:00 AM - 6:00 PM
LUMIERE'S (A-LA CARTE)	DECK 3, Mid	12:00 PM - 1:30 PM
PETE'S BOILER BITES	DECK 9, Aft	11:00 AM - 6:00 PM
PINOCCHIO'S PIZZERIA	DECK 9, Mid	11:00 AM - 6:00 PM

DINNER

ANIMATOR'S PALATE	DECK 4, Aft	6:00 PM & 8:30 PM
CABANAS TABLE SERVICE	DECK 9, Aft	6:30 PM - 8:30 PM
CARIOCA'S	DECK 3, Aft	6:00 PM & 8:30 PM
LUMIERE'S	DECK 3, Mid	6:00 PM & 8:30 PM
PALO (18+) (FOR RESERVATIONS CALL 7-8843)	DECK 10, Aft	6:30 PM - 8:30 PM
PETE'S BOILER BITES	DECK 9, Aft	6:00 PM - 10:00 PM

LATE NIGHT SNACKS

O'GILLIS PUB	DECK 3, Fwd	10:45 PM - 11:45 PM
PINOCCHIO'S PIZZERIA	DECK 9, Mid	9:30 PM - 12:00 AM
PROMENADE LOUNGE	DECK 3, Aft	10:45 PM - 11:45 PM

ADDED FEATURES

EYE SCREAM	DECK 9, Aft	11:00 AM - 11:00 PM
BEVERAGE STATION	DECK 9, Aft	24 HOURS
ROOM SERVICE	DIAL 7-4330	24 HOURS

ENTERTAINMENT - LOUNGES - BARS

Adults must be 21 and older to consume alcoholic beverages.

AFTER HOURS	DECK 3, Fwd	(AFTER 9:00 PM ADULTS ONLY)
COVE CAFE (18+)	DECK 9, Mid	6:00 AM - 12:00 AM
D LOUNGE	DECK 4, Mid	SHOWTIMES
FATHOMS (18+)	DECK 3, Fwd	7:00 PM - 2:00 AM
FROZONE TREATS	DECK 9, Aft	12:00 PM - 6:00 PM
KEYS (18+)	DECK 3, Fwd	6:00 PM - 1:00 AM
O'GILLIS PUB (18+)	DECK 3, Fwd	4:00 PM - 12:30 AM
PRELUDES	DECK 4, Fwd	5:30 PM - 9:00 PM
PROMENADE LOUNGE	DECK 3, Aft	8:00 AM - 12:30 AM
PINOCCHIO'S PIZZERIA	DECK 9, Mid	9:30 AM - 12:00 AM
SIGNALS (18+)	DECK 9, Fwd	11:00 AM - 10:30 PM

Public Health Advisory: Consuming raw or undercooked meats, poultry, seafood, shellfish, or eggs may increase your risk for foodborne illness, especially if you have certain medical condition.

All Ashore: Approx. 7:15 am

All Aboard: 6:45 pm

Ship's Agent In Civitavecchia
HUGO TRUMPI

19, Lungo Port Garsnet, 00053 Civitavecchia, Italy

Fire/Security:

7-3001