

PERSONAL NAVIGATOR



TUESDAY, AUGUST 2, 2016

Sunrise: 6:25 am Sunset: 8:42 pm
Evening Attire: Formal

Today: Partly Sunny High: 80°F/27°C
Tomorrow: Sunny High: 82°F/28°C

DAY AT SEA

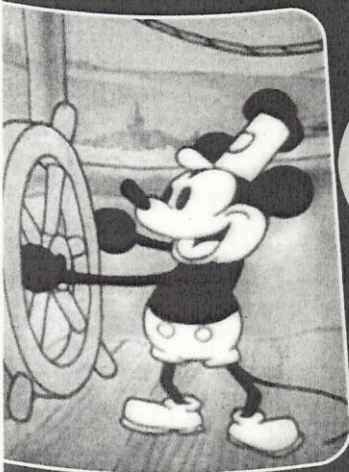

WALT DISNEY The Dream Goes On

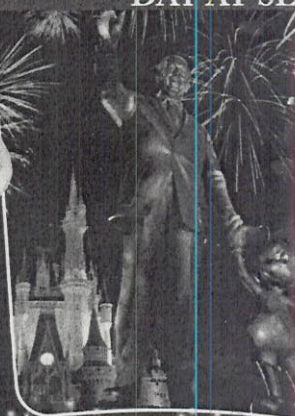

WALT DISNEY THEATRE

Deck 4, Forward

6:30 pm & 8:45 pm

As a courtesy to all Guests, we kindly advise that the saving of seats is **not** permitted in the Walt Disney Theatre.

Assistance available at the entrance to the Walt Disney Theatre 30 minutes prior to show

Disney MAGIC Fun Facts

Tonnage: 84,000
Length Overall: 984 Feet
Ship's Registry: The Bahamas

Important Dates

Keel Laid: October 31, 1996
Launch Date: April 12, 1997
Inaugural Cruise: July 30, 1998

- The Magic was built by a process called Jumboisation (in 2 separate sections) in Italy at the Fincantieri Maghera Shipyard (stern) and the Fincantieri Ancona Shipyard (bow). The joint of the ship is just in front of Lumiere's.
- The anchor of the Disney Magic weighs 28,200 lbs (12,802.8kg) - the same weight as three elephants.
- Over 50 nationalities make up the 960 Crew Members on board.
- Sorcerer Mickey stands proudly 10 ft tall on the bow of the ship. There are other characters in the artwork around him.
- Goofy hangs 20 ft tall, painting the finishing touches on the stern.

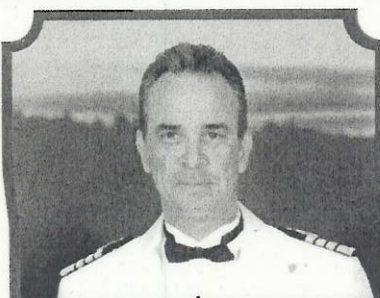

CAPTAIN'S RECEPTION

Enjoy an exclusive photo with Captain Marco & meet some of the ship's officers.
With live music provided by Fine Whines.

Lobby Atrium,
Deck 3, Midship,
5:30 pm & 7:45 pm

Don't Miss:

Good Morning Disney Magic
Tune in to channel 24-2 as your Cruise Director highlights the upcoming events and activities for the day.

Exploring Italy: Naples, Pompeii and Palermo
featuring Bridget Buxton

Walt Disney Theatre, Deck 4, Forward - 10:30 am
Explore the brilliant crucible of Phoenician, Greek, Roman, and Medieval civilizations in the shadow of great volcanoes.

Jack-Jack's Incredible Diaper Dash

Lobby Atrium, Deck 3, Midship - 11:30 am
Calling all baby cruisers! It's time to take to the mat to see who's the fastest crawler of the seven seas! Register your baby 15 minutes prior to the big race.

Family Variety: Pete Matthews

Walt Disney Theatre, Deck 4, Forward - 1:45 pm
Featuring the Juggling & Comedy of Pete Matthews he entertains the entire family in this fun-filled show.

Variety Show: Stringfever (18+)

Fathoms, Deck 3, Forward - 10:45 pm
Featuring the Unique String Quartet Stylings of Stringfever, as they entertain you in this adult exclusive show.

Disney Cruise Line. PORT ADVENTURES

Stop by the Port Adventures Desk, located on Deck 3, Midship, where our friendly team will assist you to plan your adventure to our ports of call!

DINNER MENU

Animator's Palate: Prince & Princess
Carioca's: Prince & Princess
Lumiere's: Prince & Princess

DRINK OF THE DAY

High Tide (Alcoholic)
Virgin Mojito (Non-Alcoholic)

IMPORTANT NUMBERS

Fire/Security: 7-3001
Medical Emergency: 7-3000
Health Center: 7-1921

ADULT ACTIVITY HIGHLIGHTS

SENSES SPA FITNESS CLASSES & SEMINARS:

Sunrise Stretch - Senses Spa Fitness Center - 7:00 am
Pub Abs - Senses Spa Fitness Center - 7:30 am
Body Sculpt Boot Camp (Nom. Fee) - Senses Spa Fitness Center - 8:00 am
Group Cycling (Sign-Up Required) - Senses Spa Fitness Center - 9:00 am
Complimentary Footprint Analysis - Senses Spa & Salon - 9:45 am & 5:00 pm
Introduction to Acupuncture - Senses Spa & Salon - 10:15 am
Detox for Health & Weight Loss - Senses Spa & Salon - 11:00 am
Acupuncture Pain Relief - Senses Spa & Salon - 1:15 pm
Good Feet: Relieving Back Pain - Senses Spa & Salon - 2:00 pm
Yoga - Senses Spa Fitness Center - 4:00 pm

TASTING CLASSES

Stem to Stern Wine Tasting (18+) - Keys - 12:15 pm
Cognac Tasting (18+) - Cove Cafe - 10:30 pm
 Please make reservations for tastings at Guest Services for a nominal fee.
 Tasting Seminars are only for Guests 18 and older.

1820 SOCIETY: LUNCH

Lumiere's, Deck 3, Midship - 12:00 pm

Get to know your fellow Society members over lunch.

1820 SOCIETY: SMOOTHIE TIME

Promenade Lounge, Deck 3, Aft - 5:15 pm

Join us for some smoothies.

ANYONE CAN COOK: LOBSTER RAVIOLI

D Lounge, Deck 4, Midship - 10:30 am

From our galley to yours. Join our chefs as they show you how to prepare delicious dishes. Today's Menu - Lobster Ravioli.

MOVIE QUOTES TRIVIA

O'Gills Pub, Deck 3, Forward - 11:30 am

"Life is like a box of Chocolates" Know the movie? Join your Cruise Staff and test your Movie Quote knowledge.

DISNEY INNOVATIONS: ANIMATION

O'Gills Pub, Deck 3, Forward - 1:45 pm

Join us for our presentation showing the "Top 10" greatest innovations that the Walt Disney Company has introduced to the field of Animation.

ULTIMATE DISNEY TRIVIA

O'Gills Pub, Deck 3, Forward - 3:15 pm

Think you know all there is to know about Disney? Come test your knowledge at ultimate Disney trivia for the Adults.

MAJORITY RULES

Fathoms, Deck 3, Forward - 10:15 pm

Join your Club Host, to find out who really rules!



FUN FOR ALL AGES HIGHLIGHT



GOOD MORNING DISNEY MAGIC

Tune in to channel 24-2 as your Cruise Director highlights the upcoming events and activities for the day



FAMILY MOVIE FUN TIME: ZOOTOPIA - (PG)

Buena Vista Theatre, Deck 5, Aft - 8:15 am

Come join us for a special opportunity to enjoy Zootopia in the Buena Vista Theatre. We will leave some lights on and turn the volume down as audience members are welcome to talk, leave their seats, move about and (most importantly) have fun!

WAKE UP WITH DISNEY JUNIOR

D Lounge, Deck 4, Midship - 8:30 am



What happens when you experience unlimited fun with your favorite Disney Junior shows? You get an exciting dance party designed especially for preschoolers ages seven and under.

FREE CARD JACKPOT BINGO

Bingo Pre-Sales start at 11:45 pm

Fathoms, Deck 3, Forward - 12:00 pm

Four CASH prizes will be won, raffle prizes and a free card for everyone in attendance for game number three. Must play to win! Pre-Sales start 15 minutes prior to game.



DISNEY MOVIE CHALLENGE POOLSIDE

Deck 9 Stage, Deck 9, Midship - 12:30 pm

So you like movies? And you like bingo? This deck party has them both! Come on out to watch all your favorite movie clips and just maybe your team will win the opportunity to choose the movie played by the pool today.



GAME SHOW: THE WHEEL

Promenade Lounge, Deck 3, Aft - 3:00 pm

A special version of this popular TV game show.



\$3,000 MEGA JACKPOT BINGO

Bingo Pre-Sales start at 3:45 pm

Fathoms, Deck 3, Forward - 4:00 pm

It's your chance to take home \$3,000 if you can cover your card in 46 numbers or less, if not we'll play on for the biggest cash prize of the session! Four cash prizes are up for grabs, plus raffle prizes! Pre-Sales start 15 minutes prior to game.



GENERATION GAME

Fathoms, Deck 3, Forward - 7:45 pm

Join your Cruise Staff team for our kids vs. adults game show featuring a series of challenges and tasks. Who will be the champion in our battle of the generations?

FORMAL NIGHT AFTER PARTY

D Lounge, Deck 4, Midship - 9:45 pm

Join your Cruise Staff as we continue the party, with special appearances from the world famous Disney Characters.



FAMILY SUPERSTAR KARAOKE

D Lounge, Deck 4, Midship - 10:15 pm

Join your Cruise Staff and sing along to your favorite songs - fun for everyone.

YOUTH ACTIVITIES HIGHLIGHTS

DINE & PLAY

As a convenience for families dining at 8:45 p.m., our Youth Activities Counselors will be available at 9:45 p.m. at the entrance of Lumiere's, Carioca's and Animator's Palate to bring registered children to join the fun in Disney's Oceaneer Club and Disney's Oceaneer Lab.



Deck 5, Aft (7-5864)

9:00 am - 11:00 pm

Infants and Toddlers can enjoy toys and activities at It's a small world nursery. Reservations are first come, first served so please stop by!



Deck 5, Midship (7-1439)
(3-12 years old)

9:00 am - 12:00 am

ALOHA LUAU

4:30 pm

It's party time, Hawaiian style! Come join us for a Luau experience and learn how to dance like Lilo & Stitch.

CAMP OUT

7:45 pm

You will enjoy a camp fire night out under the stars that is filled with games, adventures and lots of crazy surprises.



Deck 5, Midship (7-1445)
(3-12 years old)

9:00 am - 11:00 pm

MONSTROPOLIS MOST WANTED

11:30 am

Have fun while you look for clues, play puzzle games, and find out which monster stole the children's door.

MARSHMALLOW OLYMPICS

5:00 pm

Learn all about this white sugary treat and everything it can do! Build a tower, go flying and test your agility - all with the help of a marshmallow.



Deck 9, Midship (7-5816)
(11-14 years old)

10:00 am - 12:30 am

ANIMATION ANTICS

12:30 pm

Learn simple animation techniques and then put your new skills to use by drawing some of your favorite Disney Characters.

BRAINS AND BRAWNS

1:00 pm

You will compete against each other to solve clues, take part in physical challenges, and reach the finish first.



Deck 10, Midship (7-18517)
(14-17 years old)

10:30 am - 1:00 am

ZOMBIFIED

2:00 pm

A big movie producer is looking for zombies to help him film the finale to his latest masterpiece, Zombified.

PUMP IT UP

9:00 pm

Join us in the Fitness Center for a Teen Only workout. Meet in Vibe to join in!

BUENA VISTA THEATRE

Deck 5, Aft
Today's Movies



Family Fun Movie

8:15 am

Duration:
1 hr 48 mins
Rating: PG



DOLBY 3D

10:30 am

Duration:
1 hr 55 mins
Rating: PG



Open Captioning

2:30 pm

Duration:
1 hr 48 mins
Rating: PG



Sneak Preview

5:00 pm & 8:00 pm

Duration:
11 mins
Rating: G

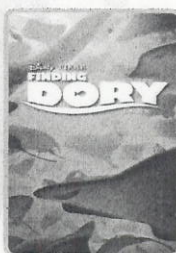

DOLBY 3D

5:30 pm & 8:30 pm

Duration:
1 hr 45 mins
Rating: PG



10:45 pm

Duration:
1 hr 46 mins
Rating: PG



FAMILY VARIETY ACT

Featuring the
Comedy and Juggling of
Pete Matthews, as he entertains
the entire family in this
fun-filled show.

Walt Disney Theatre,
Deck 4, Forward

1:45 pm

(Doors open at 1:30 pm)

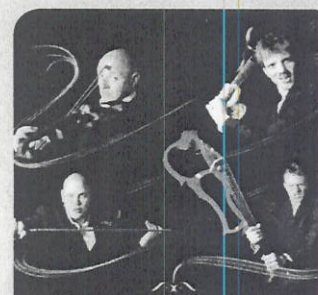

ADULT VARIETY ACT

Featuring the unique String
Quartet stylings of Stringfever,
in this adult exclusive
cabaret style show.

Fathoms (18+),
Deck 3, Forward

10:45 pm

YOUTH ACTIVITIES OPEN HOUSE

Open House is an opportunity for all to come and participate in a variety of exciting activities and free time in the Oceaneer Club, Oceaneer Lab, it's a small world nursery, Vibe and Edge throughout the cruise. During these times secured programming will still be offered in the other venue for those looking to check their children into care.

Edge: 10:00 am - 11:00 am & 6:00 pm - 7:30 pm

Vibe: 11:00 am - 12:00 pm & 7:30 pm - 9:00 pm

Disney's Oceaneer Club: 9:00 am - 10:30 am & 6:00 pm - 7:00 pm

Disney's Oceaneer Lab: 2:00 pm - 3:30 pm & 7:00 pm - 9:00 pm

MORE TO ENJOY WHILE ONBOARD



EASTERN CARIBBEAN

Disney Cruise Line offers a variety of sailings to exotic ports in the Caribbean, including port of Tortola, in the British Virgin Islands. Most voyages even include a stop at Disney Castaway Cay. Visit the Disney Vacation Planning desk, Deck 4, Midship, for more information. Disney Vacation Planning tends to get busy on the last day of sailing. Don't miss the opportunity to plan your next Disney vacation.



DISNEY VACATION CLUB® GROUP PREVIEW

Want to learn more about taking magical vacations year after year? Please see a Disney Vacation Club representative on Deck 4, Midship, or call 7-2805 from your stateroom phone for more information about our interactive group presentation.

PORT SHOPPING INFORMATION

Meet Michael, your Port Shopping Guide at the Port Shopping Desk, Deck 3, Midship between 7:30 pm - 8:30 pm. Also be sure not to miss this week's Port Shopping Presentation where you will discover incredible shopping Naples and Florence have to offer. Designer gold jewelry, Italian leather goods and so much more. Learn the best ways to get around our ports of calls and how to find the best deals on what you're looking for. Port Shopping Show, Today at 1:00pm, Buena Vista Theatre, Deck 5 Aft.

**SHOPPING
ASHORE**

Connect @ Sea

We are now offering a NEW and improved Internet service to stay connected on your cruise like no other in the industry! Internet packages range from \$0.25 per MB - \$89.00 (1000 MB package). For more information contact your Connect@Sea Expert or Guest Services onboard. Possible service interruptions due to area configuration.

CURRENCY EXCHANGE

Euros will be available for exchange at Guest Services, Deck 3, Midship, 24 hrs a day. Not all currencies will be exchanged onboard, so please check with Guest Services for further information.

TRANSPORTATION INFORMATION

Should you wish to purchase transportation to the Barcelona airport, kindly proceed to Guest Services on Deck 3, Midship for further assistance.

Disney Cruise Line PORT ADVENTURES

What's your next adventure? Ask your friendly Port Adventures team about options for our ports of call this cruise! Don't forget to plan early for your exclusive Port Adventures. Stop by the **Port Adventures Desk on Deck 3, Midship** where our friendly team will assist you.



Would you like to lose between 1 - 8 inches?
Speed up your metabolism?
Firm your muscle tone?
Improve appearance of cellulite?
If so, then Ionithermie is the best treatment for you!
1 Session for \$155 (Limited Availability!)

Senses Spa & Salon, Deck 9, Forward, Extension 7-1465

Visit the Vista Gallery where you can admire beautiful artwork created by various celebrated artists and featuring some of your favorite Disney characters.

**VISTA GALLERY
DECK 4, MIDSHIP**

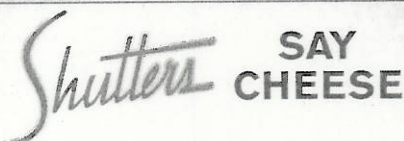

Your family is dressed up and ready to enjoy the evening. Capture the memories in your formal attire by visiting our professional portraiture studios in the Lobby Atrium, Deck 3, Midship from 5:15 pm - 6:15 pm, 7:30 pm - 8:30 pm and 9:45 pm - 10:30 pm.

SHOPPING

THE DISNEY PARKS COLLECTION BY PANDORA JEWELRY

The Disney Parks Collection by PANDORA Jewelry features hand-finished .925 sterling silver and 14K gold charms inspired by some of Disney's most beloved characters. Visit White Caps on Deck 4, Forward, where you'll find a specially designed sterling silver charm featuring a Disney Cruise Line ship.

DISNEY CRUISE LINE BACKPACK

Head over to the onboard shops, Deck 4, Forward, where you can purchase a Disney Cruise Line backpack for \$19.99 with any merchandise purchase of \$50.00 or more. While supplies last. Offer subject to restrictions and change without notice.

ATLANTIS GEMS PRESENTS ZULTANITE GEMSTONES

Recently discovered in the Anatolian mountains, Zultanite is a rare natural color changing gemstone that appears to be a graceful green by daylight and a charming champagne by candlelight. Stop by White Caps and ask about the unique Zultanite snowflake cut gemstone, one of the rarest gems in the open market. Deck 4, Forward.

BIBBIDI BOBBIDI BOUTIQUE

Young Princesses and Princes can get ready for a formal evening with a makeover at the Bibbidi Bobbidi Boutique. Make your reservations by visiting Bibbidi Bobbidi Boutique, Deck 10, Forward, Port Side, or dialing extension 7-1492. Limited space available.

MEDITERRANEAN MERCHANDISE

Visit Mickey's Mainsail where you will find an array of Mediterranean sailing merchandise for the whole family. Deck 4, Forward.

IMPORTANT INFORMATION

Security Notice

All Guests (including Children) who wish to disembark or embark the ship are required to present their Key to the World card at the gangway. A photo ID is also required for those Guests who are 18 years of age or older. Guests under the age of 18 are required to have a parent, guardian or other responsible adult sign an authorization form at the Guest Service Desk if they wish to go ashore unaccompanied or with any adult from another stateroom.

Insect Repellent Advisory

Protect against mosquito bites and related illnesses when going ashore. Insect repellent is available for purchase in White Caps. When using both sunscreen and insect repellent, use sunscreen first and apply insect repellent on top of sunscreen.

Cold and Flu Reminder

Please wash hands frequently and thoroughly, particularly before meals. Contact the Health Center by dialing 7-1923, should anyone in your party become ill.

Inclement Weather

For the safety of all Guests, outdoor events may be changed due to unforeseen weather conditions.

Corridor Quiet Hours

As a courtesy to all our Guests, please recognize quiet hallway hours from 10:00 p.m. till 8:00 a.m.

Environmental Message

With Disney's commitment to the Environment please refrain from throwing anything over the Ship's side. Thank you.

No Reserved Seats Policy

As a courtesy to all Guests we kindly advise that the saving of seats is not permitted in the Walt Disney Theatre, and the saving of the sun loungers is not permitted on Deck 9 and 10. Items left unattended will be returned to lost and found at Guest Services, Deck 3, Midship.

Smoking

For the comfort of our guests, the following areas are designated as smoking areas:

- Deck 9 Forward, Port Side
- Deck 4, Starboard Side from 6:00 p.m. to 6:00 a.m., only (all of Deck 4 is non-smoking from 6:00 a.m. to 6:00 p.m.)

Smoking is prohibited inside all guest staterooms and on stateroom verandahs. Guests found smoking in their staterooms or on their verandahs will be charged a \$250 stateroom recovery fee.

Walt Disney Theatre

Theatrical performances may use artificial fog, strobe lights, pyrotechnics and other special effects. For the safety of our performers and the comfort of those around you, the use of any photographic video recording device or any electronic equipment is prohibited.

Verandah Safety

Please do not leave any combustible materials on your balcony when not present in your stateroom for safety reasons.

Symbol for activities that will be repeated during the cruise

YOUTH ACTIVITIES OPEN HOUSE
A non-secured program with activities for families, adults and children of all ages to enjoy together.

