

PERSONAL NAVIGATOR



Sunrise: 6:42 am Sunset: 5:20 pm
 Evening Attire: Pirate or Cruise Casual
 All Ashore: Approx: 7:00 am
 All Aboard: 5:15 pm

Today: Sunny High: 76°F/24°C
 Tomorrow: Cloudy High: 78°F/26°C

TUESDAY, DECEMBER 8, 2015

NASSAU, BAHAMAS

Disney · Pixar

THE GOOD DINOSAUR

Rating: PG - Run Time: 1 hr 40 minutes

DOLBY 3D



WALT DISNEY THEATRE

Deck 4, Forward
 5:15 pm & 8:30 pm

As a courtesy to all Guests, we kindly advise that the saving of seats is **not** permitted in the Walt Disney Theatre.

Assistance available at the entrance to the Walt Disney Theatre 30 minutes prior to show time.

Nassau Port Information

While you will find many great experiences in Nassau, there have been reports of increased crime, including assaults and robberies involving tourists in the area. As in any large city, you'll want to take some basic precautions to make the most of your time ashore.

- Be aware of your surroundings at all times, just as you would in your normal daily activities.
- Avoid shortcuts, narrow alleys or poorly lit streets. We recommend that Guests only visit the downtown shopping areas and other tourist locations.
- Leave valuables in your room safe and avoid carrying large amounts of cash. Exercise caution when using ATMs. Cameras and handbags should be carried out of sight and secured to you with a strap.
- Leave passports, air transportation tickets and other travel documents in your room safe. When going ashore, each adult is required to carry a Driver's license, copy of passport or other government-issued photo ID.
- If travelling by taxi, use only licensed taxi operators.
- In general, use the same-level of precaution you would use in any tourist destination.
- Most crimes are easier to commit in dark, unlit areas. You should stay out of these types of areas and consider returning to the ship before nightfall. If you stay out at night, please be extra vigilant about your personal safety.

All you Buccaneers! Join Goofy and his Pirate friends as you shake your bones all night long! There be surprises, just don't invite Captain Hook!

7:30 pm
Deck 9 Stage
(Weather Permitting)

Don't Miss:

Deck the Deck Tropical Holiday Party

Deck 9 Stage, Deck 9, Midship - 1:45 pm

How do you celebrate the Holidays when you're on a tropical cruise? Your Disney pals know how to get a holiday party started with the magic of the tropics as our background! Mele Kaliki Maka everyone!

Chip-It Golf (12+)

Lobby Atrium, Deck 3, Midship - 2:45 pm

It's par for the course for our Guests 12 and older to compete on our special "greens" in this fun tournament.

A Pirate's Life For Me

Studio Sea, Deck 4, Midship - 9:30 pm

Calling all Pirates, we be! If ye have an adventurous spirit or pirate savvy, come spin the "Wheel of Destiny" for a treasure trove of fun be ripe for the takin' in this action packed pirate game show.

Wonder Quest (18+)

WaveBands, Deck 3, Forward - 10:15 pm

Enjoy the wildest and wackiest scavenger team event on the seven seas!

Hanukkah Service

Wavebands, Deck 3, Forward - 5:15 pm

Join us for a special Hanukkah service with Rabbi Barry Axler.

Disney Cruise Line PORT ADVENTURES

Please check your tour tickets for meeting times and locations. Visit the Port Adventures Desk, Deck 3, Midship for any questions.

DINNER MENU

Animator's Palate : Pirates
 Parrot Cay : Pirates
 Triton's : Pirates

DRINK OF THE DAY

Sunken Treasure (Alcoholic)
 Parrot Song (Non-Alcoholic)

IMPORTANT NUMBERS

Fire/Security: 7-3001
 Medical Emergency: 7-3000
 Health Center: 7-1923

ADULT ACTIVITY HIGHLIGHTS

VISTA SPA FITNESS CLASSES & SEMINARS

Sunrise Stretch - Vista Spa Fitness Center - 7:00 am
Body Sculpt Boot Camp (Nom. Fee) - Vista Spa Fitness Center - 7:30 am
Acupuncture: Chinese Herbs - Vista Spa Fitness Center - 4:30 pm
Complimentary Footprint Analysis - Vista Spa Fitness Center - 5:00 pm



TASTING CLASSES

Tequila & Margarita Tasting (21+) - Outlook Cafe - 10:30 pm
Please make reservations for tastings at Guest Services for a nominal fee.
Tasting Seminars are only for Guests 21 and older.



1820 SOCIETY: GAME CHALLENGE

Diversions, Deck 3, Forward - 10:15 pm
Join us and play some of your favorite board games.

(For Guests aged 18 to 20 years old.)

LIVE GUITAR WITH SELKIE

Quiet Cove Pool, Deck 9, Midship - 3:15 pm & 4:15 pm
Join Selkie as she plays live tonight for your listening pleasure.

ADULT ANIMATION CLASS

Diversions, Deck 3, Forward - 3:30 pm
Learn simple animation techniques and then put your new skills to use by drawing some of your favorite Disney characters

GAME SHOW: THE FEUD

Diversions, Deck 3, Forward - 4:15 pm
"Survey Says" you'll have a fantastic time with our version of a classic game.

TV TUNES TRIVIA

Diversions, Deck 3, Forward - 4:45 pm
Remember the songs to those classic TV shows? Come and find out just how well you do in this fun trivia.

LIVE PIANO WITH TIM MOSS

Cadillac Lounge, Deck 3, Forward - 7:30 pm, 9:30 pm, 10:30 pm & 11:30 pm
Join Tim Moss as he plays live piano for your listening pleasure.

WONDER QUEST

WaveBands, Deck 3, Forward - 10:15 pm
Enjoy the wildest and wackiest scavenger team event on the seven seas!

KRAZY KARAOKE FOLLOWED BY DJ DANCE PARTY

WaveBands, Deck 3, Forward - 10:45 pm
Take to the stage, grab a microphone and sing your favorite tunes with your Club Host. After join your Cruise Staff DJ and dance along to your favorite hits.

SAFETY ASHORE INFORMATION

While you will find many great experiences ashore, please remain vigilant about your personal safety and the safety of your belongings. As in any large urban tourist destination, you'll want to take some basic precautions to make the most of your time ashore.

- Be aware of your surroundings at all times. Avoid short cuts, narrow alleys and poorly lit streets.
- Avoid wandering from the main shopping and tourist areas into unfamiliar territory. If venturing out independently, have a plan, use only licensed taxi operators.
- Identity/Credit Card theft can occur anywhere. Please remain vigilant in monitoring the safe keeping of your personal information.
- Leave valuables in your room safe and avoid carrying large amounts of cash. Exercise caution when using ATMs. Cameras and handbags should be carried close to your body or concealed out of sight.
- Leave air transportation tickets and other travel documents in your room safe. When going ashore, each adult is required to carry a Driver's license, passport or other government-issued photo ID. - Note: Some ports may require guests to carry passports ashore.
- Most crimes are easier to commit in dark unlit areas. When going ashore at night, please be extra vigilant about your personal safety.

FUN FOR ALL AGES HIGHLIGHTS

TODDLER TIME FOR FAMILIES

Captain's Closet, Disney's Oceaneer Club, Deck 5, Midship - 9:00 am & 2:30 pm
Disney's Oceaneer Club, Deck 5, Midship - 6:00 pm
A time for Toddlers and their families to explore and play together.

CRAFTS: BUTTONS

Diversions, Deck 3, Forward - 10:30 am
Make some fun buttons with your Cruise Staff.

DISNEY CHARADES

Promenade Lounge, Deck 3, Aft - 11:15 am
Join your Cruise Staff as they put your acting skills to the test in this hilarious guessing game.

PICTIONARY CHALLENGE

Promenade Lounge, Deck 3, Aft - 1:00 pm
Join your Cruise Staff for this exciting game of fast draw.

DECK THE DECK TROPICAL HOLIDAY PARTY

Deck 9 Stage, Deck 9, Midship - 1:45 pm
How do you celebrate the Holidays when you're on a tropical cruise? Your Disney pals know how to get a holiday party started with the magic of the tropics as our background! Mele Kaliki Maka everyone!



PIRATE TRIVIA

Promenade Lounge, Deck 3, Aft - 2:00 pm
Test the depths of your pirate knowledge with your Cruise Staff at this swashbuckling trivia event.



CHIP-IT GOLF (12+)

Lobby Atrium, Deck 3, Midship - 2:45 pm
It's par for the course for our Guests 12 and older to compete on our special "greens" in this fun tournament.

DISNEY TRIVIA

Promenade Lounge, Deck 3, Aft - 3:45 pm
Navigate your way through a round of questions to test how much you really know about Disney.

PIRATE CRAFTS

Promenade Lounge, Deck 3, Aft - 4:30 pm
Arrgh ye up to the challenge of creating your own pirate treasure?

LIVE MUSIC WITH DREEM DUO

Promenade Lounge, Deck 3, Aft - 5:15 pm, 9:30 pm & 10:30 pm
Join Dreem Duo as they play live for your listening pleasure.

A PIRATE'S LIFE FOR ME

Studio Sea, Deck 4, Midship - 9:30 pm
Calling all Pirates, we be! If ye have an adventurous spirit or pirate savvy, come spin the "Wheel of Destiny" for a treasure trove of fun be ripe for the takin' in this action packed pirate game show.



FAMILY SUPERSTAR KARAOKE

Studio Sea, Deck 4, Midship - 10:15 pm
Join your Cruise Staff and sing along to your favorite song - fun for everyone.



YOUTH ACTIVITIES HIGHLIGHTS

DINE & PLAY

A convenience for families dining at 8:15 pm, our Youth Activities counselors will be available at 9:15 pm at the entrance of Triton's, Parrot Cay and Animator's Palate dining rooms to bring registered children to join the fun in Disney's Oceaneer Club and Disney's Oceaneer Lab.



Deck 5, Aft (7-18500)

7:00 am - 11:00 pm

Infants and Toddlers can enjoy toys and activities at Flounder's Reef Nursery. Reservations are first come, first served so please stop by!



Deck 5, Midship (7-1440)
(3 - 12 years old)

7:00 am - 10:30 pm

JAKE AND THE NEVERLAND PIRATES

5:00 pm

Join us for a journey to Neverland, all you need is Faith, Trust and Pixie Dust.

SO YOU WANT TO BE A PIRATE?

8:15 pm

Have you learned about life on the high seas? Do you have what it takes to be a pirate? Join Captain Hook and friends to find out!



Deck 5, Midship (7-1445)
(3 - 12 years old)

9:00 am - 12:00 am

FLUBBER

3:15 pm

Encounter solid, liquid, gas and make "Flubber-like Goo".

A PIRATE'S LIFE FOR ME

8:45 pm

Yo ho, yo ho, a Pirate's Life for Me! Aarrgh me mateys! Put your knowledge to the test!



Deck 2, Midship (7-5810)
(11 - 14 years old)

10:00 am - 1:00 am

FIREWORKS

7:30 pm

Come join us on deck as we set the sky alight with our world famous Fireworks at sea.



Deck 11, Midship (7-1456)
(14 - 17 years old)

11:00 am - 2:00 am

A PIRATE'S LIFE FOR ME

11:30 pm

Yo ho, yo ho, a Pirate's Life for Me! Aarrgh me mateys! Put your knowledge to the test!

YOUTH ACTIVITIES OPEN HOUSE

Open House is an opportunity for all to come and participate in a variety of exciting activities and free time in the Oceaneer Club, Oceaneer Lab, Flounder's Reef Nursery, Vibe and Edge throughout the cruise. During these times secured programming will still be offered in the other venue for those looking to check their children into care.

Disney's Oceaneer Club: 6:00 pm - 8:00 pm

Disney's Oceaneer Lab: 9:00 am - 1:00 pm

Edge: 10:00 am - 11:00 am & 4:30 pm - 6:00 pm

Vibe: 11:00 am - 12:00 pm & 6:00 pm - 7:30 pm

PIRATES OF THE CARIBBEAN

Challenge of Davy Jones

7:00 pm, Deck 9 Stage

Join us on deck for an interactive video game experience. You'll be the crew as we find out who is the better captain... Captain Jack or Captain Barbossa.

Pirates IN The Caribbean Deck Party: 7:30 pm

Fireworks: 8:02 pm

Deck 9 Stage

It's a Pirate Celebration, me hearties! Yer Disney Friends are all set for a swashbucklin' good time! Hoist yourself to Deck 9 to enjoy a rowdy buccaneer bash we call Pirates IN the Caribbean Deck Party.
(Weather Permitting)

Viewing areas located Deck 9 Midship port side gantry and next to Pinocchio's Pizzeria port side.

BUENA VISTA THEATRE

Deck 5, Aft
Today's Movies



8:30 am
Duration: 2 hrs 10 mins
Rating: PG



11:00 am
Duration: 1 hr 57 mins
Rating: PG-13

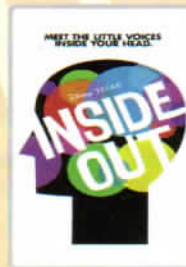

2:00 pm
Duration: 1 hr 42 mins
Rating: PG



5:30 pm, 8:30 pm & 10:30 pm
Duration: 1 hr 40 mins
Rating: PG

MORE TO ENJOY WHILE ONBOARD

THE BRITISH ISLES & EUROPEAN VARIETY

Disney Cruise Line is now visiting more than 15 European Countries in Summer 2016! For the first time, Disney Magic will be sailing to the British Isles, including visits to Scotland, England, Ireland and France, as well as returning with select sailings to Norway, Iceland and the Mediterranean and the Greek Isles! Visit Disney Vacation Planning, Deck 4, Midship, for more information.



DISNEY VACATION CLUB® GROUP PREVIEW

Want to learn more about taking magical vacations year after year? Please see a Disney Vacation Club representative on Deck 4, Midship, or call 7-2805 from your stateroom phone for more information about our interactive group presentation.



PORT & SHOPPING INFORMATION

Nassau is not to be missed! Offering some of the best luxury goods shopping this cruise including diamonds to watches, bamboo bedsheets to exclusive color changing products to make-up and traditional rum cakes! Bring your Port Shopping maps ashore and meet your Port Shopping Guide, Evangeline, in Diamonds International #1a between 12:00 pm and 2:00 pm to take advantage of their one time only discount special and extra savings off diamonds!



Connect @ Sea

We are now offering a NEW and improved Internet service to stay connected on your cruise like no other in the industry! Internet packages range from \$0.25 per MB - \$89.00 (1000 MB package). For more information contact your Connect@Sea Expert or Guest Services onboard.

EARLY FLIGHT DEPARTURES

Guests with flights departing prior to 12:00 pm are kindly asked to notify Guest Services, located on Deck 3, Midship, no later than 12:00 pm (midday) on the final day of the cruise.

QUARTER MASTERS ARCADE

Where can you fly a fighter jet, save a Princess, race NASCAR's greatest and beat bad guys all before dinner? Quarter Masters is on Deck 9, Midship, where the champions play.

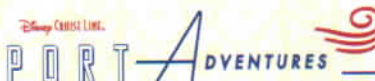

Welcome to Nassau, the capital of the Commonwealth of the Bahamas.

Your friendly Port Adventures team is available for you to make some last minute bookings for today. Let us take care of everything from Discover Atlantis tours to fun and exciting snorkeling tours. Visit the Port Adventures Desk, Deck 3 Midship to learn more about this and many other Port Adventures on offer.



SALON TASTER

Choose from: scalp massage, neck and shoulder massage, mini facial, eye collagen treatment, arm and hand massage, hair conditioning treatment, foot and ankle massage, sunglow makeover
3 for \$99 5 for \$119 all 8 for \$139
(plus 18% auto gratuity)

SOPHIA FIORI DIAMONDS

Discover the elegant Disney inspired diamond jewelry collection by Sophia Fiori, one of the world's leading designers of diamond jewelry.

AVAILABLE AT TREASURE KETCH
DECK 4, FORWARD



SHOPPING

PIRATE PARTY GEAR

Arrrrh...It's time to embrace your inner pirate! Make your way to Mickey's Mates, Deck 4, Forward, to find a treasure trove of pirate gear. Everything from costumes and apparel to hats and accessories.

FESTIVE SOUVENIRS AVAILABLE ONBOARD

Commemorate your Very MerryTime Cruise with festive souvenirs such as a mug, tree ornament, or pillow designed especially for Disney Cruise Line. Mickey's Mates, Deck 4, Forward.

EVERYTHING PRINCESS AT MICKEY'S MATES

Are you cruising with a young, aspiring Princess? Stop by Mickey's Mates for all things Disney Princess including dresses and accessories. Whether your princess dreams in the style of Cinderella, Belle, or Tiana, Mickey's Mates has everything you need to be royal ready! Deck 4, Forward.

ART GALLERY - THOMAS KINKADE PAINTINGS

Stop by the Art Gallery today to view our selection of Thomas Kinkade Limited Edition Disney paintings. While there, see if you can find some hidden characters in the artwork. Deck 4, Midship. Our Hostess is available between 7:00 pm and 9:00 pm for any hints!

BRITTO FIGURINES

Gifts from Romero Britto are always a welcome surprise! All figurines feature the trademark bright colors and unique assortment of contrasting designs you have come to expect from pop artist Romero Britto. Figurines of your favorite Disney Characters available in Mickey's Mates today.

SOPHIA FIORI DIAMOND TRUNK SHOW

Sophia Fiori is the world's leader in vivid colored diamonds and jeweler to the stars. Meghan and Oscar are Jewelry Stylists with Sophia Fiori and diamond industry experts. For THIS WEEK ONLY, the Sophia Fiori team brought with them over \$1 Million in Diamonds and Tanzanite Jewelry at all price points from \$500 up to extravagant connoisseur pieces.

Due to port regulations, when the ship is docked, the stores will remain closed.



PIRATE PORTRAITS TONIGHT!

Capture the magic of your vacation at one of our portrait studios and let the memories live on. Lobby Atrium,
Deck 3, Midship from 5:15 pm - 6:30 pm
7:15 pm - 8:30 pm & 9:30 pm - 10:15 pm.

*Please note that photos are available for viewing on our interactive photo kiosks approximately five hours after being taken and are only available for purchase during this cruise.

IMPORTANT INFORMATION

Security Notice

All Guests (including Children) who wish to disembark or embark the ship are required to present their Key to the World card at the gangway. A photo ID is also required for those Guests who are 18 years of age or older. Guests under the age of 18 are required to have a parent, guardian or other responsible adult sign an authorization form at the Guest Service Desk if they wish to go ashore unaccompanied or with any adult from another stateroom.

Sunscreen/Insect Repellent Advisory

Use sunscreen first and protect against mosquito bites and related illnesses by applying insect repellent on top of sunscreen when going ashore. Insect repellent is available for purchase in Treasure Ketch.

Cold and Flu Reminder

Please wash hands frequently and thoroughly, particularly before meals. Contact the Health Center by dialing 7-1923, should anyone in your party become ill.

Inclement Weather

For the safety of all Guests, outdoor events may be changed due to onshore weather conditions.

Corridor Quiet Hours

As a courtesy to all our Guests, please recognize quiet hallway hours from 10:00 pm till 8:00 am.

Environmental Message

With Disney's commitment to the Environment please refrain from throwing anything over the Ship's side. Thank you.

No Reserved Seats Policy

As a courtesy to all Guests we kindly advise that the seating of sets is not permitted in the Walt Disney Theatre, and the seating of the sun loungers is not permitted on Deck 9 and 10. Items left unattended will be returned to lost and found at Guest Services, Deck 3, Midship.

Smoking

For the comfort of our guests, the following areas are designated as smoking areas:

- Deck 10, forward, Starboard side
- Deck 9, forward, Starboard side at Quiet Cove
- Deck 4, aft, starboard side from 6:00 pm to 6:00 am only (all of Deck 4 is non-smoking from 6:00 am to 6:00 pm.)

Smoking is prohibited inside all guest staterooms and on stateroom verandahs. Guests found smoking in their staterooms or on their verandahs will be charged a \$250 stateroom recovery fee.

Electronic cigarettes may only be used in designated smoking areas.

Walt Disney Theatre

Theatrical performances may use artificial fog, smoke lights, pyrotechnics and other special effects. For the safety of our performers and the comfort of those around you, the use of any photographic or video recording device or any electronic equipment is prohibited.

Verandah Safety

Please do not leave any combustible materials on your balcony when not present in your stateroom for safety reasons.

Morning	8:30	8:45	9:00	9:15	9:30	9:45	10:00	10:15	10:30	10:45	11:00	11:15	11:30	11:45	12:00	12:15	12:30	12:45	1:00	1:15	1:30						
FUNNEL VISION	Lilo & Stitch (PG) Funnel Vision						Muppet Treasure Island (G) Funnel Vision						Sleeping Beauty (G) Funnel Vision														
BUENA VISTA THEATRE	Tomorrowland (PG) Duration: 2 Hours 10 Minutes												Ant-Man (PG-13) Duration: 1 Hour 57 Minutes														
CHARACTERS	Cpt. Hook DK4 Mid (S)			Stitch DK4 Mid (S)																							
FUN FOR ALL AGES							Animation - Donald Duck Diversions			Crafts: Buttons Diversions			Disney Charades Promenade Lounge			Pictionary Challenge Promenade Lounge											
	Break Out the Board Games Promenade Lounge																										
ADULTS	Friends of Bill W. Outlook Cafe												Informal Card Play Promenade Lounge														
VIBE 14-17 YEARS OLD													Youth Activities Open House			Treasure Hunt			Pictionary								
EDGE 11-14 YEARS OLD													Youth Activities Open House			Treasure Hunt			Newsies: Get Up and Go!			Sports Deck Fun					
OCEANEER LAB 3-12 YEARS OLD	Youth Activities Open House												Animation Antics														
	Playmation												Animation Cells			Create a Postcard											
OCEANEER CLUB 3-12 YEARS OLD	Heffalump Expodishun			Face Paint Time			Color Yourself Heroic			Parachute Games			Lunch			Little Einstein's Adventure											

Afternoon	1:45	2:00	2:15	2:30	2:45	3:00	3:15	3:30	3:45	4:00	4:15	4:30	4:45	5:00	5:15	5:30	5:45	6:00	6:15	6:30	6:45	
FUNNEL VISION	Deck the Deck Funnel Vision		Mickey's Once Upon A Christmas (G) Funnel Vision						Pixar Short Films (G) Funnel Vision													
BUENA VISTA THEATRE	Inside Out (PG) Duration: 1 Hour 42 Minutes												The Good Dinosaur (PG) Duration: 1 Hour 40 Minutes									
CHARACTERS							Chip & Dale DK4 Mid (S)			Jack Sparrow Preludes			Pirate Mickey Mouse Lobby Atrium (P)									
FUN FOR ALL AGES	Tropical Holiday Party Deck Stage			Chip it Lobby Atrium (12+)			Disney Trivia Promenade Lounge			Pirate Crafts Promenade Lounge			Hanukkah Service WaveBands									
ADULTS	Pirate Trivia Promenade Lounge			Toddler Time For Families Captain's Closet, Disney's Oceaneer Club						Know It All Trivia Diversions			Animation Class Diversions			Game Show: The Feud Diversions			TV Tunes Trivia Diversions			
VIBE 14-17 YEARS OLD	Disney Scene It			Game Challenge			Color Yourself Heroic			Pirate Games			Ninja			Pirate Prep			Youth Activities Open House			
EDGE 11-14 YEARS OLD	4th Pigs Pasta Palace			Cards Tournament			Animation Antics			Youth Activities Open House			Pirate Crafts			Pirate Prep						
OCEANEER LAB 3-12 YEARS OLD	Animation Antics			Game Challenge			Flubber			Bingo			Magic Show			Dinner						
OCEANEER CLUB 3-12 YEARS OLD	Game Challenge			Junkanoo Jam			Pirate Prep			Jake and the Neverland Pirates			Youth Activities Open House			Dinner in Disney's Oceaneer Lab						

Evening	7:00	7:15	7:30	7:45	8:00	8:15	8:30	8:45	9:00	9:15	9:30	9:45	10:00	10:15	10:30	10:45	11:00	11:15	11:30	11:45	12:00			
FUNNEL VISION	The Challenge of Davy Jones Deck 9 Stage		Pirates IN The Caribbean Deck Party Deck 9 Stage																					
BUENA VISTA THEATRE	The Good Dinosaur (PG) Duration: 1 Hour 40 Minutes												The Good Dinosaur (PG) Duration: 1 Hour 40 Minutes											
CHARACTERS							Mickey Lobby Atrium (S)			Minnie DK4 Mid (S)			Goofy DK4 Mid (S)											
FUN FOR ALL AGES	The Challenge of Davy Jones Deck 9 Stage			Pirates IN the Caribbean Party! Deck 9 Stage						Jack Sparrow Preludes			Stitch Lobby Atrium (P)			Chip & Dale Lobby Atrium (S)			Dreem Duo LIVE Promenade Lounge					
ADULTS							Sports Trivia Diversions			Tribute to Nat King Cole Cadillac Lounge			Wonder Quest WaveBands			Krazy Karaoke followed by DJ Dance Party WaveBands			Tim Moss LIVE Cadillac Lounge			Tim Moss LIVE Cadillac Lounge		
VIBE 14-17 YEARS OLD	Open House			Fireworks			Pirate Crafts			Pump It Up			Gender Wars			A Pirate's Life For Me								
EDGE 11-14 YEARS OLD	Pirate Prep			Fireworks			Pirate Games			Game Challenge			Magic Show			Game Challenge			A Pirate's Life For Me					
OCEANEER LAB 3-12 YEARS OLD	Treasure Hunt			Pirate Prep			A Pirate's Life For Me			Pirate Crafts			Pirate Games											
OCEANEER CLUB 3-12 YEARS OLD	Youth Activities Open House						So You Want to be a Pirate?						Pirate Crafts			Pirate Games								
	Memory Wall																							

Symbol for activities that will be repeated during the cruise



FOLD

Fold along the dotted lines and take one with you so you don't miss any of the fun!

FOLD

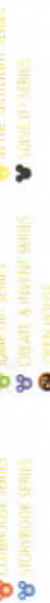

BUENA VISTA THEATRE

Deck 5, Aft



8:30 am
Duration:
2 hrs 10 mins
Rating: PG



11:00 am
Duration:
1 hr 57 mins
Rating: PG-13



2:00 pm
Duration:
1 hr 42 mins
Rating: PG



5:30 pm, 8:30 pm
& 10:30 pm
Duration:
1 hr 40 mins
Rating: PG

Character Appearances

CAPTAIN HOOK
DK4 Mid (S) - 8:30 am

PIRATE STITCH
DK4 Mid (S) - 9:00 am
Lobby Atrium (P) - 9:45 pm

DECK THE DECK
Deck 9 Stage - 1:45 pm

PIRATE CHIP & DALE
DK4 Mid (S) - 4:45 pm
Lobby Atrium (S) - 10:00 pm

CAPTAIN JACK SPARROW
Preludes - 5:00 pm & 9:30 pm

PIRATE MICKEY MOUSE
Lobby Atrium (P) - 5:15 pm
Lobby Atrium (S) - 9:30 pm

PIRATE MINNIE MOUSE
Lobby Atrium (S) - 5:15 pm
DK4 Mid (S) - 9:45 pm

PIRATE GOOFY
Lobby Atrium (S) - 5:45 pm
DK4 Mid (S) - 10:15 pm

PIRATES IN THE CARIBBEAN DECK PARTY
Deck 9 Stage - 7:30 pm



(P) - Port Side (S) - Starboard Side

Don't forget your Camera to capture those Magical Moments!

Check here each day for all of today's Character Appearances or refer to the Character Board in the Lobby Atrium.

Meet-and-Greets will be advertised for the length of time the line will be open. To avoid disappointment, please meet at start time of appearances.

YOUTH ACTIVITIES THEMED EXPERIENCES

CLUBHOUSE SERIES
focuses on movement and features content which appeals to younger children.

STORYBOOK SERIES
is designed with a strong connection to the Disney classic stories.

JUMP UP! SERIES
includes large group games & movement-oriented activities.

CREATE & INVENT SERIES
will have a tactile focus allowing children to create and admire their work.

IN THE SPOTLIGHT SERIES
focuses on children's stage presence with lots of activities and enthusiasm.

SOLVE IT! SERIES
are less active, but will challenge children with problem/solutions-based activities.

YOUTH ACTIVITIES OPEN HOUSE

Activities for families, adults and children of all ages to enjoy together.

SHIP DIRECTORY

YOUTH ACTIVITIES

DISNEY'S OCEANEER CLUB	DECK 5, MID	7:00 AM - 10:30 PM
DISNEY'S OCEANEER LAB	DECK 5, MID	9:00 AM - 12:00 AM
EDGE	DECK 2, MID	10:00 AM - 1:00 AM
VIBE	DECK 11, MID	11:00 AM - 2:00 AM
FLOUNDER'S REEF NURSERY	DECK 5, AFT	7:00 AM - 11:00 PM

POOLS

Children under 12 years of age must have adult supervision in all pools.

GOOFY'S POOL	DECK 9, MID	9:00 AM - 6:00 PM
MICKEY'S POOL	DECK 9, AFT	8:30 AM - 6:30 PM
MICKEY'S SLIDE	DECK 9, AFT	1:00 PM - 5:30 PM
MICKEY'S SPLASH ZONE	DECK 9, AFT	8:30 AM - 6:30 PM
QUIET COVE POOL (18+)	DECK 9, FWD	8:00 AM - 11:00 PM

Complimentary pool vests are available for children to use in the pools onboard. They are located on the pool deck.

RECREATION

PORT ADVENTURES DESK	DECK 3, MID	7:00 AM - 9:30 AM 7:00 PM - 8:30 PM
VISTA FITNESS CENTER (18+)	DECK 9, FWD	6:00 AM - 10:00 PM
WIDE WORLD OF SPORTS DECK	DECK 10, FWD	- 24 HOURS

GENERAL INFORMATION

BUENA VISTA THEATRE	DECK 5, AFT	SHOWTIMES
DISNEY VACATION CLUB DESK	DECK 4, MID	8:30 AM - 10:30 AM 5:00 PM - 10:00 PM
DISNEY VACATION PLANNING DESK	DECK 4, MID	9:00 AM - 10:30 AM 4:00 PM - 6:00 PM 7:30 PM - 8:30 PM
FUNNEL VISION	DECK 9, MID	SHOWTIMES
GUEST SERVICES	DECK 3, MID	24 HOURS
HAIR BRAIDING	DECK 9, MID	4:00 PM - 6:00 PM
MEDICAL HEALTH CENTER	DECK 1, FWD	9:30 AM - 11:00 AM 4:30 PM - 7:00 PM
PORT & SHOPPING DESK	DECK 3, MID	7:00 PM - 8:30 PM
PRELUDES	DECK 4, FWD	5:30 PM - 9:30 PM
QUARTER MASTERS (ARCADE)	DECK 9, MID	24 HOURS
SHUTTERS PHOTO GALLERY	DECK 4, AFT	5:00 PM - 11:00 PM
VISTA SPA AND SALON	DECK 9, FWD	8:00 AM - 10:00 PM
WALT DISNEY THEATRE	DECK 4, FWD	SHOWTIMES

SHOPPING

ART GALLERY	DECK 4, MID	7:00 PM - 9:00 PM
MICKEY'S MATES	DECK 4, FWD	6:00 PM - 10:30 PM
RADAR TRAP (DUTY FREE)	DECK 3, FWD	6:00 PM - 10:30 PM
TREASURE KETCH	DECK 4, FWD	6:00 PM - 10:30 PM

IMPORTANT NUMBERS

Fire/Security:	7-3001
Medical EMERGENCY:	7-3000
Health Center:	7-1923

DINNER MENU

Animator's Palate : Pirates
Parrot Cay : Pirates
Triton's : Pirates
Dining Times: 5:45pm & 8:15pm

DRINK OF THE DAY

Sunken Treasure (Alcoholic)
Parrot Song (Non-Alcoholic)

WEATHER FORECAST

Today: Sunny
High: 76°F/24°C
Tomorrow: Cloudy
High: 78°F/26°C

Evening Attire: Pirate or Cruise Casual

DINING & LOUNGES

BREAKFAST

BEACH BLANKET BUFFET	DECK 9, AFT	7:00 AM - 10:30 AM
GOOFY'S GALLEY	DECK 9, AFT	7:00 AM - 9:00 AM
PARROT CAY	DECK 3, AFT	7:30 AM - 10:45 AM
TRITON'S (A-LA CARTE)	DECK 3, MID	8:00 AM - 9:30 AM

LUNCH

BEACH BLANKET BUFFET	DECK 9, AFT	12:00 PM - 2:00 PM
GOOFY'S GALLEY	DECK 9, AFT	10:30 AM - 7:00 PM
PINOCCHIO'S PIZZERIA	DECK 9, MID	10:30 AM - 6:00 PM
PLUTO'S DOG HOUSE	DECK 9, AFT	10:30 AM - 6:00 PM
TRITON'S	DECK 3, MID	12:00 PM - 1:30 PM

DINNER

ANIMATOR'S PALATE	DECK 4, AFT	5:45 PM & 8:15 PM
PARROT CAY	DECK 3, AFT	5:45 PM & 8:15 PM
TRITON'S	DECK 3, MID	5:45 PM & 8:15 PM
PALO (18+)	DECK 10, AFT	6:00 PM - 8:30 PM
BEACH BLANKET (A-LA CARTE)	DECK 9, AFT	6:30 PM - 8:30 PM
PLUTO'S DOG HOUSE	DECK 9, AFT	6:00 PM - 7:00 PM

LATE NIGHT SNACKS

BEACH BLANKET PIRATE BUFFET	DECK 9, AFT	10:15 PM - 11:00 PM
PINOCCHIO'S PIZZERIA	DECK 9, MID	7:00 PM - 12:00 AM

ADDED FEATURES

BEVERAGE STATION	DECK 9, AFT, PORT SIDE	24 HOURS
ICE CREAM AT GOOFY'S GALLEY	DECK 9, AFT	11:00 AM - 11:00 PM
ROOM SERVICE	DIAL 6801 OR 6802	24 HOURS

ENTERTAINMENT - LOUNGES - BARS

Adults must be 21 and older to consume alcoholic beverages.

CADILLAC LOUNGE (18+)	DECK 3, FWD	6:00 PM - 12:00 AM
COVE CAFE (18+)	DECK 9, MID	6:30 AM - 12:00 AM
DIVERSIONS (18+ AFTER 9:00 PM)	DECK 3, FWD	3:00 PM - 12:00 AM
INTERNET CAFE	DECK 3, AFT	24 HOURS
OUTLOOK CAFE (18+)	DECK 10, MID	7:30 AM - 12:00 AM
PINOCCHIO'S PIZZERIA	DECK 9, MID	9:30 AM - 12:00 AM
PLUTO'S DOG HOUSE	DECK 9, AFT	10:30 AM - 6:00 PM
PRELUDES	DECK 4, FWD	5:30 PM - 9:30 PM
PROMENADE LOUNGE	DECK 3, AFT	7:30 AM - 12:00 AM
SIGNALS (18+)	DECK 9, FWD	10:00 AM - 10:30 PM
STUDIO SEA	DECK 4, MID	SHOWTIMES
WAVEBANDS (18+)	DECK 3, FWD	7:30 PM - 2:00 AM

Public Health Advisory: Consuming raw or under-cooked meats, poultry, seafood, shellfish, or eggs may increase your risk for food borne illness, especially if you have certain medical conditions.

All Ashore: Approx: 7:00 am
All Aboard: 5:15 pm

Ship's Agent In Nassau

R.H. Curry & Company; 303 Shirley St., P.O. Box N8168;
Nassau, Bahamas; 242-322-8681 or 242-357-9218

PERSONAL NAVIGATOR R

WEDNESDAY, DECEMBER 9, 2015

Sunrise: 6:55 am Sunset: 5:21 pm
Evening Attire: Semi Formal

Today: Cloudy High: 78°F/26°C
Tomorrow: Sunny High: 82°F/28°C

DAY AT SEA

MIKE SUPER MAGIC & ILLUSION



WALT DISNEY THEATRE

Deck 4, Forward
6:15 pm & 8:30 pm

As a courtesy to all Guests, we kindly advise that the saving of seats is **not** permitted in the Walt Disney Theatre.

 Assistance available at the entrance to the Walt Disney Theatre 30 minutes prior to show time.

Did You Know?

- 8260 cups of coffee are served each day onboard.
- Our ship weighs 90 million pounds
- There are 5390 pillows onboard
- Of the 5,000 eggs consumed at breakfast each morning, 1956 are scrambled, 552 are served sunny side up, 480 are eaten soft boiled, 984 are made into omelettes and 976 are made into other egg dishes.

Tonnage: 83,308 gross, 53,899 net

Length Overall: 294m / 964ft

(height of Eiffel Tower is 986ft)

Maximum Speed: 26 knots (30 miles per hour)

Important Dates

Keel Laid: May 15, 1997

Launch Date: July 14, 1999

Inaugural Cruise: August 15, 1999



Freezing the Night Away
with Anna, Elsa and Friends!

It's a Big Summer Blowout! Come join some of your favorite Frozen friends and Arendelle's royal party planners on Deck 9 for the best deck party on this side of the fjord! (Weather Permitting)

DECK 9 STAGE
7:30 pm

Don't Miss:

Disney's Innovations: Theme Parks (18+)

Diversions, Deck 3, Forward - 10:30 am

Join us for our presentation showing the "Top 10" greatest innovations that the Walt Disney Company has introduced to theme parks.

So You Think You Know Your Family?

Studio Sea, Deck 4, Midship - 9:30 pm

This fun-filled family game show is always full of surprises. Find out how well you know, or don't know your family!

Variety Show: Dale K (18+)

WaveBands, Deck 3, Forward - 10:45 pm

Featuring the Hypnosis & Comedy of Dale K, as he entertains you in this adult exclusive show.

Match Your Mate (18+)

WaveBands, Deck 3, Forward - 11:30 pm

It's time to play everyone's favorite couples game show, Match Your Mate!

Hanukkah Service

Wavebands, Deck 3, Forward - 5:15 pm

Join us for a special Hanukkah service with Rabbi Barry Axler.



TIME CHANGE Please remember to turn your clocks **BACK 1 HOUR** upon retiring on **WEDNESDAY** evening or first thing on **THURSDAY** morning.

DINNER MENU

Animator's Palate : Captains Gala
Parrot Cay : Captains Gala
Triton's : Captains Gala

DRINK OF THE DAY

Pina Colava (Alcoholic)
Mango Crush (Non-Alcoholic)

IMPORTANT NUMBERS

Fire/Security: 7-3001
Medical Emergency: 7-3000
Health Center: 7-1923

ADULT ACTIVITY HIGHLIGHTS

VISTA SPA FITNESS CLASSES & SEMINARS

Sunrise Stretch - Vista Spa Fitness Center - 7:00 am
Complimentary Footprint Analysis - Vista Spa Fitness Center - 7:30 am & 4:45 pm
Touss De Cycle (Sign-Up Required) - Vista Spa Fitness Center - 8:00 am
Body Sculpt Boot Camp (Nom. Fee) - Vista Spa Fitness Center - 9:00 am
Acupuncture Digestive Management - Vista Spa Fitness Center - 9:30 am
Seminar: Improving Your Posture-Walk in Comfort - Vista Spa Fitness Center - 11:00 am
Secrets to a Flatter Stomach - Vista Spa Fitness Center - 2:30 pm
Pure Form Pilates - Vista Spa Fitness Center - 4:00 pm



TASTING CLASSES

Champagne Tasting (21+) - Cadillac Lounge - 12:15 pm
Mixology (21+) - Cadillac Lounge - 2:00 pm
Mojito & Caipirinha Tasting (21+) - Cadillac Lounge - 4:00 pm
Whiskey Tasting (21+) - Outlook Cafe - 10:30 pm
 Please make reservations for tastings at Guest Services for a nominal fee. Tasting Seminars are only for Guests 21 and older.

1820 SOCIETY: LUNCH

Triton's, Deck 3, Midship - 12:00 pm
 Get to know your fellow Society members over lunch.



1820 SOCIETY: GAME CHALLENGE

Outlook Cafe, Deck 10, Midship - 5:15 pm & 10:30 pm
 Join us and play some of your favorite board games.

(For Guests aged 18 to 20 years old.)

TV TUNES TRIVIA

Diversions, Deck 3, Forward - 1:00 pm
 Remember the songs to those classic TV shows? Come and find out just how well you do in this fun trivia.

ART OF THE THEME SHOW TOUR

Palo, Deck 10, Aft - 3:15 pm
 Join us for a guided tour highlighting the design, Imagineering and artistry of the Disney Wonder. This tour is reserved for Guests 18 and over.

WAVELENGTHS

WaveBands, Deck 3, Forward - 10:15 pm
 Join your Club Host in this fun-filled Game Show that puts the men against the women!

VARIETY SHOW: DALE K

WaveBands, Deck 3, Forward - 10:45 pm
 Featuring the Hypnosis & Comedy of Dale K, as he entertains you in this adult exclusive show.



MATCH YOUR MATE

WaveBands, Deck 3, Forward - 11:30 pm
 It's time to play everyone's favorite couples game show, Match Your Mate!



FUN FOR ALL AGES HIGHLIGHTS

TODDLER TIME FOR FAMILIES

Captain's Closet, Disney's Oceaneer Club, Deck 5, Midship - 9:00 am & 2:30 pm
Disney's Oceaneer Club, Deck 5, Midship - 6:00 pm
 A time for Toddlers and their families to explore and play together.

WAKE UP WITH DISNEY JUNIOR

Promenade Lounge, Deck 3, Aft - 9:00 am
 What happens when you experience unlimited fun with your favorite Disney Junior shows? You get an exciting dance party designed especially for preschoolers ages seven and under.



CRAFTS: FLOWER THERMOMETERS

Promenade Lounge, Deck 3, Aft - 9:45 am
 Join your Cruise Staff and make some Flower Thermometers which are yours to keep.

\$5,000 MEGA JACKPOT BINGO

Bingo Pre-Sales start at 10:30 am
WaveBands, Deck 3, Forward - 10:45 am
 Don't miss your chance to take home big money! 4 CASH prize games and great raffle prizes to be won! Complete the fourth game in 46 numbers or less and win the \$5,000 Mega Jackpot! Pre-Sales start 15 minutes prior to game.



WHO AM I?

Promenade Lounge, Deck 3, Aft - 11:00 am
 Join your Cruise Staff in a fun and hilarious game where our panel has to guess who they are.

DISNEY VACATION CLUB GROUP PREVIEW

Studio Sea, Deck 4, Midship - 12:15 pm & 4:15 pm
 Want to learn more about taking magical vacations year after year? Please see a Disney Vacation Club representative on Deck 4, Midship, or call 7-2805 from your stateroom phone for more information about our interactive group presentation.



CRAFTS: MEMORY PAGES

Promenade Lounge, Deck 3, Aft - 1:45 pm
 Create fun memory pages with your Cruise Staff that are yours to keep.

MICKEY 200

WaveBands, Deck 3, Forward - 2:15 pm
 Don't eat your vegetables... race them in this wild and wacky charge to the finish line. May the best veggie win! (Limited Availability)



DISNEY JUNIOR PIRATE & PRINCESS DANCE PARTY

Studio Sea, Deck 4, Midship - 3:00 pm
 Calling all Pirates and Princesses! Come join us for a family dance party featuring music and fun activities from Jake & the Neverland Pirates and Sofia the First. Whether you favor tiaras or treasure chests, there's something for you at our Disney Junior Pirate & Princess Dance Party. Sofia and Jake will be there - come join them for the fun!



MEGA RAFFLE JACKPOT BINGO

Bingo Pre-Sales start at 3:45 pm
WaveBands, Deck 3, Forward - 4:00 pm
 Four cash prizes and fun, Disney Cruise Line raffle prizes are up for grabs! Pre-Sales start 15 minutes prior to game.



FAMILY SUPERSTAR KARAOKE

Studio Sea, Deck 4, Midship - 10:15 pm
 Join your Cruise Staff and sing along to your favorite song - fun for everyone.



YOUTH ACTIVITIES HIGHLIGHTS

DINE & PLAY

A convenience for families dining at 8:15 pm, our Youth Activities counselors will be available at 9:15 pm at the entrance of Triton's, Parrot Cay and Animator's Palate dining rooms to bring registered children to join the fun in Disney's Oceaneer Club and Disney's Oceaneer Lab.



Deck 5, Aft (7-18500)

9:00 am - 11:00 pm

Infants and Toddlers can enjoy toys and activities at Flounder's Reef Nursery. Reservations are first come, first served so please stop by!



Deck 5, Midship (7-1440)
(3 - 12 years old)

9:00 am - 12:00 am

BIG TOP FUN FEST!

11:00 am

It's the greatest show on Earth. Come re-discover the circus Disney style with clowns, jugglers and classic Disney cartoons.

ALOHA LUAU

8:30 pm

It's party time, Hawaiian style! Come join us for a Luau experience and learn how to dance like Lilo & Stitch.



Deck 5, Midship (7-1445)
(3 - 12 years old)

9:00 am - 12:00 am

DETECTIVE SCHOOL

11:30 am

It's a crime how much fun you'll have as you go CSI Goofy style.

BOYS AND GIRLS CHILL

10:00 pm

Boys you will hang for competition, challenges, and fun. Girls you will chill with music, games, and fun.



Deck 2, Midship (7-5810)
(11 - 14 years old)

9:00 am - 1:00 am

RATATOUILLE COOKING SCHOOL

9:15 pm

Join our Ratatouille Cooking School for baking fun! Make new friends and bake your own Chocolate Chip Cookies!



Deck 11, Midship (7-1456)
(14 - 17 years old)

10:00 am - 2:00 am

HOMECOMING

1:00 am

Come and join your fellow teens in our very own version of "Homecoming", and dance the night away.

YOUTH ACTIVITIES OPEN HOUSE

Open House is an opportunity for all to come and participate in a variety of exciting activities and free time in the Oceaneer Club, Oceaneer Lab, Flounder's Reef Nursery, Vibe and Edge throughout the cruise. During these times secured programming will still be offered in the other venue for those looking to check their children into care.

Disney's Oceaneer Club: 9:00 am - 10:30 am & 6:00 pm - 7:00 pm

Disney's Oceaneer Lab: 3:00 pm - 4:30 pm

Edge: 9:00 am - 12:00 pm & 6:00 pm - 8:00 pm

Vibe: 10:00 am - 12:00 pm & 4:00 pm - 6:00 pm



BUENA VISTA THEATRE

Deck 5, Aft
Today's Movies

DOLBY 3D



8:30 am

Duration: 1 hr 40 mins

Rating: PG

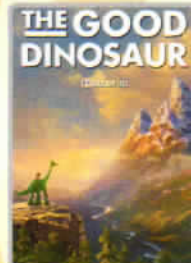

11:00 am & 10:30 pm

Duration: 1 hr 40 mins

Rating: PG

Open Captioning

DOLBY 3D



2:00 pm

Duration: 1 hr 40 mins

Rating: PG



5:30 pm & 8:00 pm

Duration: 1 hr 42 mins

Rating: PG

MORE TO ENJOY WHILE ONBOARD

ALASKA AWAITS

Take your family on an Alaskan adventure they'll never forget! Sail through magnificent fjords fed by glaciers. Discover untamed nature and walk in the footsteps of prospectors. Begin your adventure today! Visit Disney Vacation Planning, Deck 4, Midship, to learn more about our special onboard booking offer.



DISNEY VACATION CLUB® GROUP PREVIEW

Want to learn more about taking magical vacations year after year? Please see a Disney Vacation Club representative on Deck 4, Midship, or call 7-2805 from your stateroom phone for more information about our interactive group presentation.



Connect @ Sea

We are now offering a NEW and improved Internet service to stay connected on your cruise like no other in the industry! Internet packages range from \$0.25 per MB - \$89.00 (1000 MB package). For more information contact your Connect@Sea Expert or Guest Services onboard.

EXPRESS WALK OFF

This option allows you to take your luggage off the ship at your leisure once the ship has been cleared by the local authorities. You won't need to wait for your luggage to enter the terminal and there is no need to claim it inside the terminal building. Please note that no assistance with luggage is provided for this option.

QUARTER MASTERS ARCADE

Can you unlock the Grand MASTER KEY? Challenge yourself and discover the rewards that await you including cool Headphones, Underwater Cameras and Disney Princesses Prize Pack, come over to Deck 9, Midship, Quarter Masters Arcade and you could win a treasure.



Deck 9, Forward - Phone: 7-1465

TOP TO TOE

A 75 minute treatment designed to help you relax from your top to your toes! That includes Relaxing Swedish full body massage, Dry skin Brush exfoliation, Scalp massage with foot and ankle pressure point massage.

Today Only: for only \$169

SHOPPING

ART GALLERY - DISNEY CRUISE LINE COLLECTION

Visit the Art Gallery, Deck 4, Midship to view our incredible Disney Cruise Line collection of inspired art by many Disney Artists. Each piece captures the essence of Disney Cruise Line in a unique style. Perfect to relive your cruise experience or spice up your personal art collection.

ROMERO BRITTO ART AT THE VISTA GALLERY

Stop by the Vista Gallery to view original artwork by popular artists such as Romero Britto. Britto's whimsical and colorful pieces feature some of your favorite Disney characters in a style that only Britto can create. Deck 4, Midship.

GUESS BAGS IN STYLE

Treasure Ketch is your fashion destination. See the latest collections of "it" bags from this iconic fashion house. Tuck away your daily essentials in your new signature bag made just right for everyday wear.

HAVE YOU GOT YOUR DUTY FREE?

Visit Treasure Ketch to an extensive collection of premium Spirits including, Courvoisier, Richard Hennessy and more. All at Duty Free pricing! Deck 4, Forward.

SOPHIA FIORI GUESS THE CARAT WEIGHT

Guess the carat weight of one of our exquisite Sophia Fiori diamond rings. Whoever guesses closest wins a special Sophia Fiori Gift! Stop by Treasure Ketch, Deck 4. You could be the winner!

Due to port regulations, when the ship is docked, the stores will remain closed.



Choose your alliance and gear up with fun new Star Wars merchandise designed exclusively for Disney Cruise Line.

AVAILABLE ONBOARD!
DECK 4, FORWARD

Shutters

SMILE!

Tonight is your last chance for professional portraits! Capture the magic of your vacation at our portrait studios and let the memories live on. Portraits will be available in the Lobby Atrium, Deck 3, Midship, from 5:15 pm - 6:30 pm, 7:15 pm - 8:30 pm, and 9:30 pm - 10:15 pm.

**Please note that photos are available for viewing on our interactive photo kiosks approximately five hours after being taken and are only available for purchase during this cruise.*

IMPORTANT INFORMATION

Security Notice

All Guests (including Children) who wish to disembark or embark the ship are required to present their Key to the World card at the gangway. A photo ID is also required for those Guests who are 18 years of age or older. Guests under the age of 18 are required to have a parent, guardian or other responsible adult sign an authorization form at the Guest Service Desk if they wish to go ashore unaccompanied or with any adult from another stateroom.

Sunscreen/Insect Repellent Advisory

Use sunscreen first and protect against mosquito bites and related illnesses by applying insect repellent on top of sunscreen when going ashore. Insect repellent is available for purchase in Treasure Ketch.

Cold and Flu Reminder

Please wash hands frequently and thoroughly, particularly before meals. Contact the Health Center by dialing 7-1923, should anyone in your party become ill.

Inclement Weather

For the safety of all Guests, outdoor events may be changed due to unforeseen weather conditions.

Corridor Quiet Hours

As a courtesy to all our Guests, please recognize quiet hallway hours from 10:00 pm till 8:00 am.

Environmental Message

With Disney's commitment to the Environment please refrain from throwing anything over the Ship's side. Thank you.

No Reserved Seats Policy

As a courtesy to all Guests we kindly advise that the saving of seats is not permitted in the Walt Disney Theatre, and the saving of the sun loungers is not permitted on Deck 9 and 10. Items left unattended will be returned to lost and found at Guest Services, Deck 3, Midship.

Smoking

For the comfort of our guests, the following areas are designated as smoking areas:

- Deck 10, forward, Starboard side
- Deck 9, forward, Starboard side at Quiet Cove
- Deck 4, aft, starboard side from 6:00 pm to 6:00 am only (all of Deck 4 is non-smoking from 6:00 am to 6:00 pm.)

Smoking is prohibited inside all guest staterooms and on stateroom verandahs. Guests found smoking in their staterooms or on their verandahs will be charged a \$250 stateroom recovery fee.

Electronic cigarettes may only be used in designated smoking areas.

Walt Disney Theatre

Theatrical performances may use artificial fog, strobe lights, pyrotechnics and other special effects. For the safety of our performers and the comfort of those around you, the use of any photography or video recording device or any electronic equipment is prohibited.

Verandah Safety

Please do not leave any combustible materials on your balcony when not present in your stateroom for safety reasons.

Morning	8:30	8:45	9:00	9:15	9:30	9:45	10:00	10:15	10:30	10:45	11:00	11:15	11:30	11:45	12:00	12:15	12:30	12:45	1:00	1:15	1:30	
FUNNEL VISION	Pinocchio (G) Funnel Vision						Virtual Tours Funnel Vision			Cinderella (Classic) (G) Funnel Vision						Live Music with Selkie Deck 9 Gazebo						
BUENA VISTA THEATRE	The Good Dinosaur (PG) Duration: 1 Hour 40 Minutes												The Good Dinosaur (PG) DOLBY.3D Duration: 1 Hour 40 Minutes									
CHARACTERS	Hook & Smeek Gazebo			Stitch Gazebo						Minnie Gazebo			Santa Claus Lobby Atrium									
FUN FOR ALL AGES	Disney Junior Promenade Lounge			Crafts: Flower Thermometers Promenade Lounge			Bingo Pre Sales		\$5,000 Mega Jackpot WaveBands			Cruisin' for Trivia Promenade Lounge			Game Show: The Wheel Promenade Lounge							
	Toddler Time for Families Captain's Closet, Disney's Oceaneer Club									Who Am I? Promenade Lounge			Group Preview - Studio Sea			Live Music with Selkie Gazebo						
ADULTS	Friends of Bill W. Outlook Cafe			Disney Trivia Diversions						Disney Theme Parks Diversions			Know It All Trivia Diversions			TV Tunes Trivia Diversions						
	Walk A Mile DK4, Fwd Elevators			Acupuncture Seminar Vista Spa Fitness Center			1820 Society: Lunch Triton's			Live Music with Dream Duo Quiet Cove Pool												
VIBE 14-17 YEARS OLD	Youth Activities Open House												Holiday Animation Cells						Game Challenge			
EDGE 11-14 YEARS OLD	Youth Activities Open House												GAGA Ball						Goofy's World Records			
OCEANEER LAB 3-12 YEARS OLD	Monstropolis Most Wanted						Around the World in 7 days			Detective School			Lunch									
OCEANEER CLUB 3-12 YEARS OLD	Youth Activities Open House						Big Top Fun Fest!			King Triton's Royal Court												
Where's Tink?																						

Afternoon	1:45	2:00	2:15	2:30	2:45	3:00	3:15	3:30	3:45	4:00	4:15	4:30	4:45	5:00	5:15	5:30	5:45	6:00	6:15	6:30	6:45	
FUNNEL VISION	Live Music with Selkie Deck 9 Gazebo			The Little Mermaid (G) Funnel Vision						Virtual Tours Funnel Vision			Pixar Short Films Funnel Vision									
BUENA VISTA THEATRE	The Good Dinosaur (PG) DOLBY.3D Duration: 1 Hour 40 Minutes												Inside Out (PG) DOLBY.3D Duration: 1 Hour 42 Minutes									
CHARACTERS	Goofy DK4 Mid (S)			Stitch DK4 Mid (S)			Daisy DK4 Mid (S)			Goofy Lobby Atrium (S)			Donald DK4 Mid (S)			Mickey Lobby Atrium (S)						
FUN FOR ALL AGES	Crafts: Memory Pages Promenade Lounge			Mickey 2000 WaveBands (Limited Availability)			Disney Tunes Trivia Promenade Lounge			Bingo Pre-Sales			Mega Raffle Jackpot WaveBands			Hanukkah Service WaveBands			The Magic & Illusion of MIKE SUPER Walt Disney Theatre			
	Animation: Goofy Animator's Palate			Animation Class Diversions			2000's Music Trivia Diversions			Game Show: The Feud Promenade Lounge			Crafts: Animal Masks Promenade Lounge			Live Music with Supernova Duo Promenade Lounge						
ADULTS	Live Music with Dream Duo Quiet Cove Pool			Art of The Theme Show Tour Palo			Group Preview - Studio Sea			1820 Society: Game Challenge Outlook Cafe			Bernadett Bihari LIVE Cadillac Lounge									
VIBE 14-17 YEARS OLD	Smoothie Hour			Homecoming Prep			Youth Activities Open House			Sports Deck Fun												
EDGE 11-14 YEARS OLD	Playmation			Around the World in 7 days			Gender Wars			Flubber			Game Challenge			Youth Activities Open House						
OCEANEER LAB 3-12 YEARS OLD	Craft Corner			Youth Activities Open House			Ratatouille Cooking School			Dinner												
OCEANEER CLUB 3-12 YEARS OLD	Face Paint Time			Memory Wall			Carnival Extravaganza			Holiday Party			Aladdin's Fun Adventures			Youth Activities Open House						
	Sports Deck Fun						Dinner in Disney's Oceaneer Lab															

Evening	7:00	7:15	7:30	7:45	8:00	8:15	8:30	8:45	9:00	9:15	9:30	9:45	10:00	10:15	10:30	10:45	11:00	11:15	11:30	11:45	12:00	
FUNNEL VISION	Freezing the Night Away Deck 9 Stage						The Good Dinosaur (PG) DOLBY.3D Duration: 1 Hour 40 Minutes						The Good Dinosaur (PG) DOLBY.3D Duration: 1 Hour 40 Minutes									
BUENA VISTA THEATRE	Inside Out (PG) DOLBY.3D Duration: 1 Hour 42 Minutes												The Good Dinosaur (PG) DOLBY.3D Duration: 1 Hour 40 Minutes									
CHARACTERS	FREEZING THE NIGHT AWAY Deck 9 Stage						Chip & Dale Lobby Atrium (S)			Daisy Lobby Atrium (P)			Mickey DK4 Mid (S)			Donald Lobby Atrium (P)						
FUN FOR ALL AGES	Pin Trading Station Mickey's Mates			The Magic & Illusion of MIKE SUPER Walt Disney Theatre			So You Think You Know Your Family? Studio Sea			Family KARAOKE Studio Sea			Live Music with Supernova Duo Promenade Lounge			Supernova Duo LIVE Promenade Lounge						
	NBA Basketball: Chicago Bulls vs. Boston Celtics Diversions (Subject to Satellite Availability)						NBA Basketball: Atlanta Hawks vs. Dallas Mavericks Diversions (Subject to Satellite Availability)						The Hypnosis & Comedy of DALE K WaveBands									
ADULTS	Music & Martinis with Tim Moss Cadillac Lounge			Live Music with Bernadett Bihari Cadillac Lounge			Piano Requests with Tim Moss Cadillac Lounge			Wavelengths WaveBands			Match Mate WaveBands									
VIBE 14-17 YEARS OLD	That's Hilarious			Disney Cruise Line Trivia			T-Shirt Making			Picture This			Gender Wars			Homecoming Prep						
EDGE 11-14 YEARS OLD	Youth Activities Open House			Holiday Animation Cells			Ratatouille Cooking School			Gender Wars			Picture This			Homecoming Prep						
OCEANEER LAB 3-12 YEARS OLD	Stitch's Great Adventure			Holiday Animation Cells			Boys and Girls Chill															
OCEANEER CLUB 3-12 YEARS OLD	Nemo's Coral Reef Adventure			Aloha Luau			Boys and Girls Chill															

Symbol for activities that will be repeated during the cruise



1000+

Fold along the dotted lines and take me with you so you don't miss any of the fun!

FOLD

Using brochure series

Save it Series

Save it Series

Save it Series

Save it Series

Save it Series

Save it Series

Save it Series

Save it Series

Save it Series

Save it Series

Save it Series

WEDNESDAY, DECEMBER 9, 2015 - DAY AT SEA

BUENA VISTA THEATRE

Deck 5, Aft

DOLBY.3D

Open Captioning

DOLBY.3D



8:30 am
Duration:
1 hr 40 mins
Rating: PG

11:00 am & 10:30 pm
Duration:
1 hr 40 mins
Rating: PG

2:00 pm
Duration:
1 hr 40 mins
Rating: PG

5:30 pm & 8:00 pm
Duration:
1 hr 42 mins
Rating: PG

Character Appearances

CAPTAIN HOOK & MR SMEE
Gazebo - 9:00 am

STITCH
Gazebo - 10:30 am
DK4 Mid (S) - 3:00 pm

MICKEY MOUSE
Gazebo - 11:00 am
Lobby Atrium (S) - 5:45 pm
DK4 Mid (S) - 10:00 pm

MINNIE MOUSE
Gazebo - 11:30 am
DK4 Mid (S) - 1:30 pm
Lobby Atrium (P) - 5:45 pm
Lobby Atrium (S) - 10:00 pm

CHIP & DALE
Gazebo - 12:00 pm
DK4 Mid (S) - 3:30 pm
Lobby Atrium (S) - 9:30 pm

SANTA CLAUS
Lobby Atrium - 1:30 pm

GOOFY
DK4 Mid (S)
2:00 pm & 9:30 pm
Lobby Atrium (S) - 5:15 pm

DONALD DUCK
DK4 Mid (S)
2:30 pm & 5:30 pm
Lobby Atrium (P) - 10:15 pm

DAISY DUCK
DK4 Mid (S) - 5:00 pm
Lobby Atrium (P) - 9:45 pm

PLUTO
Lobby Atrium (P) - 5:15 pm

FREEZING THE NIGHT AWAY WITH ANNA, ELSA AND FRIENDS!
Deck 9 Stage - 7:30 pm

(P) - Port Side (S) - Starboard Side

Don't forget your Camera to capture those Magical Moments!
Check here each day for all of today's Character Appearances or refer to the Character Board in the Lobby Atrium.

Meet-and-Greets will be advertised for the length of time the line will be open. To avoid disappointment, please meet at start time of appearances.

SHIP DIRECTORY

YOUTH ACTIVITIES

DISNEY'S OCEANEER CLUB	DECK 5, MID	9:00 AM - 12:00 PM
DISNEY'S OCEANEER LAB	DECK 5, MID	9:00 AM - 12:00 PM
EDGE	DECK 2, MID	9:00 AM - 1:00 AM
VIBE	DECK 11, MID	10:00 AM - 2:00 AM
FLOUNDER'S REEF NURSERY	DECK 5, AFT	9:00 AM - 11:00 PM

POOLS

Children under 12 years of age must have adult supervision in all pools.

GOOFY'S POOL	DECK 9, MID	9:00 AM - 6:00 PM
MICKEY'S POOL	DECK 9, AFT	8:30 AM - 10:00 PM
MICKEY'S SLIDE	DECK 9, AFT	9:00 AM - 5:30 PM
MICKEY'S SPLASH ZONE	DECK 9, AFT	8:30 AM - 10:00 PM
QUIET COVE POOL (18+)	DECK 9, FWD	8:00 AM - 11:00 PM

Complimentary pool vests are available for children to use in the pools onboard.
They are located on the pool deck

RECREATION

PORT ADVENTURES DESK	DECK 3, MID	
VISTA FITNESS CENTER (18+)	DECK 9, FWD	6:00 AM - 10:00 PM
WIDE WORLD OF SPORTS DECK	DECK 10, FWD	- 24 HOURS

GENERAL INFORMATION

BUENA VISTA THEATRE	DECK 5, AFT	SHOWTIMES
DISNEY VACATION CLUB DESK	DECK 4, MID	9:00 AM - 11:30 AM 5:30 PM - 10:00 PM
DISNEY VACATION PLANNING DESK	DECK 4, MID	9:00 AM - 11:30 AM 3:30 PM - 6:00 PM 7:30 PM - 8:30 PM
FUNNEL VISION	DECK 9, MID	SHOWTIMES
GUEST SERVICES	DECK 3, MID	24 HOURS
HAIR BRAIDING	DECK 9, MID	9:00 AM - 12:00 PM 2:00 PM - 6:00 PM
MEDICAL HEALTH CENTER	DECK 1, FWD	9:30 AM - 11:00 AM 4:30 PM - 7:00 PM
PORT & SHOPPING DESK	DECK 3, MID	
PRELUDES	DECK 4, FWD	5:30 PM - 9:30 PM
QUARTER MASTERS (ARCADE)	DECK 9, MID	24 HOURS
SHUTTERS PHOTO GALLERY	DECK 4, AFT	10:00 AM - 11:00 PM
VISTA SPA AND SALON	DECK 9, FWD	8:00 AM - 10:00 PM
WALT DISNEY THEATRE	DECK 4, FWD	SHOWTIMES

SHOPPING

ART GALLERY	DECK 4, MID	1:00 PM - 4:00 PM 7:00 PM - 9:00 PM
MICKEY'S MATES	DECK 4, FWD	9:00 AM - 10:30 PM
RADAR TRAP (DUTY FREE)	DECK 3, FWD	6:00 PM - 10:30 PM
TREASURE KETCH	DECK 4, FWD	9:00 AM - 10:30 PM



TIME ZONE CHANGE

Remember to turn your clocks
BACK 1 HOUR upon retiring on
WEDNESDAY evening, or first
thing **THURSDAY** morning.

IMPORTANT NUMBERS

Fire/Security: 7-3001
Medical EMERGENCY: 7-3000
Health Center: 7-1923

DINNER MENU	Animator's Palate : Captains Gala	DRINK OF THE DAY	Pina Colava (Alcoholic)	WEATHER FORECAST	Today: Cloudy
	Parrot Cay : Captains Gala		Mango Crush (Non-Alcoholic)		High: 78°F/26°C
	Triton's : Captains Gala				Tomorrow: Sunny
Dining Times: 5:45pm & 8:15pm		Evening Attire: Semi Formal		High: 82°F/28°C	

DINING & LOUNGES

BREAKFAST

BEACH BLANKET BUFFET	DECK 9, AFT	7:30 AM - 10:30 AM
GOOFY'S GALLEY	DECK 9, AFT	7:00 AM - 9:00 AM
PARROT CAY	DECK 3, AFT	8:30 AM - 12:00 PM

LUNCH

BEACH BLANKET BUFFET	DECK 9, AFT	12:00 PM - 2:00 PM
GOOFY'S GALLEY	DECK 9, AFT	10:30 AM - 6:00 PM
PALO BRUNCH (18+)	DECK 10, AFT	10:00 AM - 12:30 PM
PINOCCHIO'S PIZZERIA	DECK 9, MID	10:30 AM - 6:00 PM
PLUTO'S DOG HOUSE	DECK 9, AFT	10:30 AM - 6:00 PM
TRITON'S	DECK 3, MID	12:00 PM - 1:30 PM

DINNER

ANIMATOR'S PALATE	DECK 4, AFT	5:45 PM & 8:15 PM
BEACH BLANKET (À-LA CARTE)	DECK 9, AFT	6:30 PM - 8:30 PM
PARROT CAY	DECK 3, AFT	5:45 PM & 8:15 PM
TRITON'S	DECK 3, MID	5:45 PM & 8:15 PM
PALO (18+)	DECK 10, AFT	6:00 PM - 8:30 PM
PLUTO'S DOG HOUSE	DECK 9, AFT	6:00 PM - 9:30 PM

LATE NIGHT SNACKS

DIVERSIONS	DECK 3, FWD	10:30 PM - 11:30 PM
PINOCCHIO'S PIZZERIA	DECK 9, MID	9:30 PM - 12:00 AM
PROMENADE LOUNGE	DECK 3, AFT	10:30 PM - 12:00 AM

ADDED FEATURES

BEVERAGE STATION	DECK 9, AFT, PORT SIDE	24 HOURS
ICE CREAM AT GOOFY'S GALLEY	DECK 9, AFT	11:00 AM - 11:00 PM
ROOM SERVICE	DIAL 6801 OR 6802	24 HOURS

ENTERTAINMENT - LOUNGES - BARS

Adults must be 21 and older to consume alcoholic beverages.

CADILLAC LOUNGE (18+)	DECK 3, FWD	6:00 PM - 12:00 AM
COVE CAFE (18+)	DECK 9, MID	6:30 AM - 12:00 AM
DIVERSIONS (18+ AFTER 9:00 PM)	DECK 3, FWD	12:00 PM - 12:00 AM
INTERNET CAFE	DECK 3, AFT	24 HOURS
OUTLOOK CAFE (18+)	DECK 10, MID	7:30 AM - 12:00 AM
PINOCCHIO'S PIZZERIA	DECK 9, MID	9:30 AM - 12:00 AM
PLUTO'S DOG HOUSE	DECK 9, AFT	10:30 AM - 6:00 PM
PRELUDES	DECK 4, FWD	5:30 PM - 9:30 PM
PROMENADE LOUNGE	DECK 3, AFT	7:30 AM - 12:00 AM
SIGNALS (18+)	DECK 9, FWD	9:30 AM - 10:30 PM
STUDIO SEA	DECK 4, MID	SHOWTIMES
WAVEBANDS (18+)	DECK 3, FWD	7:30 PM - 2:00 AM

Public Health Advisory: Consuming raw or under-cooked meats, poultry, seafood, shellfish, or eggs may increase your risk for food borne illness, especially if you have certain medical conditions.

PERSONAL NAVIGATOR



Sunrise: 6:59 am Sunset: 5:22 pm
Evening Attire: Cruise Casual

Today: Sunny High: 82°F/28°C
Tomorrow: Sunny High: 76°F/24°C

THURSDAY, DECEMBER 10, 2015

DAY AT SEA

Disney DREAMS

AN ENCHANTED CLASSIC

In this spectacular fantasy, a little girl discovers the power of her dreams. Fly through the air with Peter Pan and your imagination, as many Classic Disney Characters spring to life. With a little Faith, Trust and Pixie Dust you'll see that your dreams can come true!

WALT DISNEY THEATRE

Deck 4, Forward
6:15 pm & 8:30 pm



As a courtesy to all Guests, we kindly advise that the saving of seats is **not** permitted in the Walt Disney Theatre

Assistance available at the entrance to the Walt Disney Theatre 30 minutes prior to show time.

Disney WONDER Fun Facts

Tonnage: 83,308 gross, 53,899 net

Length Overall: 294m / 964ft

(height of Eiffel Tower is 986ft)

Maximum Speed: 26 knots (30 miles per hour)

Important Dates

Keel Laid: May 15, 1997

Launch Date: July 14, 1999

Inaugural Cruise: August 15, 1999

* The anchor of the Disney Wonder weighs 34,250 lbs (15,569 kg) - the same weight as three elephants.

* Over 50 nationalities make up the 1000 Crew members onboard.

* Steamboat Willie stands proudly 10 ft tall on the bow of the ship. There are other characters in the artwork around him.

* Donald and his nephew Huey hang painting the finishing touches on the stern.

'TIL WE MEET AGAIN

A MERRY FAREWELL

A final chance to come together with your Disney friends and Merrytime cruisers. The children are all invited to the stairs to perform their own candlelight magic. Hugs, photos and joy will prevail!

Lobby Atrium,
Deck 3, Midship,
10:00 pm

Don't Miss:

Storytime with Mrs. Claus

Lobby Atrium, Deck 3, Midship - 11:15 am

Full of fun and whimsy, Mrs. Claus makes a very special visit to the ship's atrium to read classic holiday tales to all the children - and children at heart!

Captain's Signing

Treasure Ketch, Deck 4, Forward - 12:15 pm

Meet the Master of the Disney Wonder and have your cruise memories signed.

Family Variety: Dale K

WaveBands, Deck 3, Forward - 7:30 pm

Featuring the Hypnosis & Comedy of Dale K, as he entertains the entire family in this fun-filled show.

Adult Variety: Mike Super (18+)

WaveBands, Deck 3, Forward - 10:30 pm

Featuring the Magic & Illusion of Mike Super, as he entertains you in this adult exclusive show.

Hanukkah Service

Wavebands, Deck 3, Forward - 5:15 pm

Join us for a special Hanukkah service with Rabbi Barry Axler.



Book your next Disney Vacation Today!

If you're thinking about booking a future Disney cruise or Adventures by Disney trip, find out how to save with special offers only available onboard! Don't miss this opportunity to plan your next Disney vacation. Visit the Disney Vacation Planning Desk on Deck 4, Midship, for more information.

DINNER MENU

Animator's Palate: 'Til We Meet Again
Parrot Cay: 'Til We Meet Again
Triton's: 'Til We Meet Again

DRINK OF THE DAY

High Tide (Alcoholic)
Lava Smoothie (Non-Alcoholic)

IMPORTANT NUMBERS

Fire/Security: 7-3001
Medical Emergency: 7-3000
Health Center: 7-1923

ADULT ACTIVITY HIGHLIGHTS

VISTA SPA FITNESS CLASSES & SEMINARS

Sunrise Stretch - Vista Spa Fitness Center - 7:00 am
Complimentary Footprint Analysis - Vista Spa Fitness Center - 7:30 am & 4:45 pm
Tour De Cycle (Sign-Up Required) - Vista Spa Fitness Center - 8:00 am
Body Sculpt Boot Camp (Nom. Fee) - Vista Spa Fitness Center - 9:00 am
Acupuncture Tongue & Pulse Analysis - Vista Spa Fitness Center - 9:30 am
Back Pain Solutions - Vista Spa Fitness Center - 11:00 am
Detox for Health & Weight Loss - Vista Spa Fitness Center - 2:30 pm
Yoga - Vista Spa Fitness Center - 4:00 pm



TASTING CLASSES

Chocolate & Liquor Tasting (21+) - Cadillac Lounge - 12:15 pm
Mixology (21+) - Cadillac Lounge - 2:00 pm
Martini Tasting (21+) - Cadillac Lounge - 4:00 pm
Cognac Tasting (21+) - Outlook Cafe - 10:30 pm
 Please make reservations for tastings at Guest Services for a nominal fee.
 Tasting Seminars are only for Guests 21 and older.

1820 SOCIETY: LUNCH

Triton's, Deck 3, Midship - 12:00 pm
 Get to know your fellow Society members over lunch.



1820 SOCIETY: GAME CHALLENGE

Outlook Cafe, Deck 10, Midship - 5:15 pm
 Join us and play some of your favorite board games.

1820 SOCIETY: FAREWELL

Diversions, Deck 3, Forward - 10:15 pm
 Join your Cruise Staff and your new friends in this last gathering for some fun.
 (For Guests aged 18 to 20 years old.)



DISNEY INNOVATIONS: ANIMATION

Diversions, Deck 3, Forward - 10:00 am
 Join us for our presentation showing the "Top 10" greatest innovations that the Walt Disney Company has introduced to the field of Animation.

ART OF THE THEME SHOW TOUR

Palo, Deck 10, Aft - 10:00 am & 2:00 pm
 Join us for a guided tour highlighting the design, Imagineering and artistry of the Disney Wonder. This tour is reserved for Guests 18 and over.

ADULT ANIMATION CLASS

Diversions, Deck 3, Forward - 12:30 pm
 Learn simple animation techniques and then put your new skills to use by drawing some of your favorite Disney characters.

LIVE MUSIC WITH SUPERNOVA DUO

Quiet Cove Pool, Deck 9, Midship - 1:00 pm & 2:00 pm
WaveBands, Deck 3, Forward - 9:45 pm
 Join Supernova Duo as they play live for your listening pleasure.



FUN FOR ALL AGES HIGHLIGHTS

TODDLER TIME FOR FAMILIES

Captain's Closet, Disney's Oceaneer Club, Deck 5, Midship - 9:00 am & 2:30 pm
Disney's Oceaneer Club, Deck 5, Midship - 6:00 pm
 A time for Toddlers and their families to explore and play together.



WAKE UP WITH DISNEY JUNIOR

Promenade Lounge, Deck 3, Aft - 9:00 am
 What happens when you experience unlimited fun with your favorite Disney Junior shows? You get an exciting dance party designed especially for preschoolers ages seven and under.

\$10,000 MEGA JACKPOT BINGO

Bingo Pre-Sales start at 10:45 am
WaveBands, Deck 3, Forward - 11:00 am
 It's Big, it's Massive, it's Supersized! It's \$10,000 MEGA Jackpot Bingo! Take home \$10,000 if you can cover your card in 46 numbers or less. If not, we carry on to play for the biggest cash prize of the session, plus today's Disney Vacation Club sponsored raffle includes a \$100 Onboard Credit and prize-packs. Pre-Sales start 15 minutes prior to game.



NAPKIN FOLDING

Studio Sea, Deck 4, Midship - 11:15 am
 Learn how to fold a napkin to impress your guests at your next dinner party.

DISNEY VACATION CLUB GROUP PREVIEW

Studio Sea, Deck 4, Midship - 12:15 pm & 4:15 pm
 Want to learn more about taking magical vacations year after year? Please see a Disney Vacation Club representative on Deck 4, Midship, or call 7-2805 from your stateroom phone for more information about our interactive group presentation.



JACK-JACK'S INCREDIBLE DIAPER DASH

Lobby Atrium, Deck 3, Midship - 1:45 pm
 Calling all baby cruisers! It's time to take to the mat to see who's the fastest crawler of the seven seas! Register your baby 15 minutes prior to the big race.



TOWEL FOLDING

Studio Sea, Deck 4, Midship - 2:15 pm
 Learn to create those amazing towel creatures you've seen in your stateroom all cruise long.

DISNEY TUNES TRIVIA

Promenade Lounge, Deck 3, Aft - 2:15 pm
 Determine just how well you know your Disney Tunes with your Cruise Staff.

DECK THE DECK TROPICAL HOLIDAY PARTY

Deck 9 Stage, Deck 9, Midship - 3:00 pm
 How do you celebrate the Holidays when you're on a tropical cruise? Your Disney pals know how to get a holiday party started with the magic of the tropics as our background! Mele Kaliki Maka everyone!



FINAL JACKPOT BINGO

Bingo Pre-Sales start at 3:30 pm
WaveBands, Deck 3, Forward - 4:00 pm
 The snowball jackpot MUST BE WON at this final session! Beat the line and get your cards early. Who will be the lucky winner? It could be you! Pre-Sales start 30 minutes prior to game.



FAMILY TALENT SHOW

Studio Sea, Deck 4, Midship - 7:30 pm
 Your fellow Guests have rehearsed and are ready to show off their talents.



YOUTH ACTIVITIES HIGHLIGHTS

DINE & PLAY

A convenience for families dining at 8:15 pm, our Youth Activities counselors will be available at 9:15 pm at the entrance of Triton's, Parrot Cay and Animator's Palate dining rooms to bring registered children to join the fun in Disney's Oceaneer Club and Disney's Oceaneer Lab.



Deck 5, Aft (7-18500)

9:00 am - 11:00 pm

Infants and Toddlers can enjoy toys and activities at Flounder's Reef Nursery. Reservations are first come, first served so please stop by!



Deck 5, Midship (7-1440)
(3 - 12 years old)

9:00 am - 12:00 am

CHIP AND DALE'S RESCUE RANGERS

1:30 pm

Chip and Dale are recruiting new Rescue Rangers and your children will enroll into Ranger School in order to become official Rescue Rangers.

FRIENDSHIP ROCKS PREP

4:15 pm

Come and prep for the show



Deck 5, Midship (7-1445)
(3 - 12 years old)

9:00 am - 12:00 am

FRIENDSHIP ROCKS

5:00 pm

Come and celebrate with all the children from the Oceaneer Club and Lab in the jammin' performance of Friendship Rocks! You won't want to miss any of the fun.

MICKEY MANIA

8:30 pm

Challenge your fellow friends to the ultimate Disney trivia game show onboard.



Deck 2, Midship (7-5810)
(11 - 14 years old)

9:00 am - 12:00 am

HOW WELL DO YOU KNOW YOUR COUNSELOR?

10:00 pm

Do you think you know all there is to know about your counselors? Come test out your knowledge with all of your friends!

FINAL FAREWELL SLIDESHOW

10:45 pm

Take this opportunity to relive some memories from your Disney Cruise.



Deck 11, Midship (7-1456)
(14 - 17 years old)

10:00 am - 1:00 am

4TH PIGS PASTA PALACE

3:15 pm

Build your very own house made out of pasta and play-doh for Franco, the Fourth Little Pig, to see if it will withstand nature's forces.

SLIDESHOW AND INFO SWAP

10:45 pm

Head down memory lane and reminisce all the fun times from the Cruise!

BUENA VISTA THEATRE

Deck 5, Aft

Today's Movies

DOLBY 3D

Open Captioning



8:30 am
Duration:
1 hr 40 mins
Rating: PG



11:00 am
Duration:
1 hr 40 mins
Rating: PG



2:00 pm
Duration:
2 hrs 15 mins
Rating: PG-13



5:30 pm & 8:00 pm
Duration: 1 hr 52 mins
Rating: PG



10:30 pm
Duration: 1 hr 40 mins
Rating: PG



FAMILY VARIETY ACT

Featuring the Hypnosis & Comedy of Dale K, as he entertains the entire family in this fun-filled show.

*Wavebands,
Deck 3, Forward,
7:30 pm*



ADULT VARIETY ACT

Featuring the Magic and Illusion of Mike Super, as he entertains you in this adult exclusive show.

*Wavebands (18+),
Deck 3, Forward,
10:30 pm*

YOUTH ACTIVITIES OPEN HOUSE

Open House is an opportunity for all to come and participate in a variety of exciting activities and free time in the Oceaneer Club, Oceaneer Lab, Flounder's Reef Nursery, Vibe and Edge throughout the cruise. During these times secured programming will still be offered in the other venue for those looking to check their children into care.

Disney's Oceaneer Club: 6:00 pm - 7:00 pm

Edge: 9:00 am - 12:00 pm & 6:00 pm - 8:00 pm

Vibe: 10:00 am - 12:00 pm & 4:00 pm - 6:00 pm

MORE TO ENJOY WHILE ONBOARD

BOOK YOUR NEXT DISNEY VACATION TODAY!

If you're thinking about booking a future Disney cruise or Adventures by Disney trip, today is your last chance to save with special offers only available onboard! The last day of the cruise tends to get busy in the evening, so don't miss the opportunity to plan your next Disney vacation. Visit Disney Vacation Planning, Deck 4, Midship, for more information.



DISNEY VACATION CLUB® GROUP PREVIEW

Want to learn more about taking magical vacations year after year? Please see a Disney Vacation Club representative on Deck 4, Midship, or call 7-2805 from your stateroom phone for more information about our interactive group presentation.



DEBARK TALK BROADCAST

Important information regarding the disembarkation procedures and your journey home will be covered in this debarkation briefing. The broadcast will be shown continuously on channel 22-2 of your stateroom television for your convenience.



VISTA SPA
Deck 9, Forward - Phone: 7-1465

SALON TASTER

Choose from: scalp massage, neck and shoulder massage, mini facial, eye collagen treatment, arm and hand massage, hair conditioning treatment, foot and ankle massage, sunglow makeover
3 for \$99 5 for \$119 all 8 for \$139
(plus 18% auto gratuity)

DISNEY INSPIRED DIAMOND COLLECTION

by SOPHIA FIORI
DIAMONDS

AVAILABLE AT TREASURE KETCH
DECK 4, FORWARD



FINAL DAY TO PURCHASE YOUR CRUISE MEMORIES

This is your last chance to purchase your digital photos, photo prints and Photo books. Shutters on Deck 4, Aft, will be open until 11:00 pm tonight, so don't miss out on bringing home all those cruise memories!

**Photos captured on your vacation are only available for purchase during this cruise.*

Connect@Sea

We are now offering a NEW and improved Internet service to stay connected on your cruise like no other in the industry! Internet packages range from \$0.25 per MB - \$89.00 (1000 MB package). For more information contact your Connect@Sea Expert or Guest Services onboard.

EXPRESS CHECK OUT

If you have a credit card on file, you qualify for express check out. No need to visit Guest Services to settle your account.

EXPRESS WALK OFF

This option allows you to take your luggage off the ship at your leisure once the ship has been cleared by the local authorities. You won't need to wait for your luggage to enter the terminal and there is no need to claim it inside the terminal building. Please note that no assistance with luggage is provided for this option.

SHOPPING

DISNEY CRUISE LINE STOCKING STUFFERS

Finish your holiday shopping onboard when you visit Mickey's Mates and Treasure Ketch where you'll find great stocking stuffers for the whole family such as Princess and Pirate accessories, trading pins, brand name sunglasses and watches. Deck 4, Forward.

CAPTAIN'S SIGNING

Don't miss your chance to meet the Master of the Disney Wonder! Stop by Treasure Ketch today at 12:15 pm where you can have your cruise mementos signed by our Captain. Deck 4, Forward.

SOPHIA FIORI LAST OPPORTUNITY

Drop in to Treasure Ketch for your last chance to get your hands on our fantastic collection of Sophia Fiori Couture diamond jewelry! Don't miss out on these exquisite diamonds. Deck 4, Forward.

OFFICER PIN TRADING

Come and trade pins with the Officers of the Disney Wonder Cruise Ship at 7:15 pm in Preludes, Deck 4, Forward.

'TIL WE MEET AGAIN!

Although our time together is coming to a close, your memories will always live on! Visit Mickey's Mates for all your last minute Disney Cruise Line items.

GUESS THE CARAT WEIGHT - DRAWN TONIGHT!

Be in Treasure Ketch at 9:45 pm for the drawing to see who is the winner. It's not too late to enter the draw. Guess the carat weight of one of our exquisite Sophia Fiori diamond rings and whoever guesses closest wins a special Sophia Fiori Gift. Must be present to win!

Due to port regulations, when the ship is docked, the stores will remain closed.

IMPORTANT INFORMATION

Security Notice

All Guests (including Children) who wish to disembark or embark the ship are required to present their Key to the World card at the gangway. A photo ID is also required for those Guests who are 18 years of age or older. Guests under the age of 18 are required to have a parent, guardian or other responsible adult sign an authorization form at the Guest Service Desk if they wish to go ashore unaccompanied or with any adult from another stateroom.

Sunscreen/Insect Repellent Advisory

Use sunscreen first and protect against mosquito bites and related illnesses by applying insect repellent on top of sunscreen when going ashore. Insect repellent is available for purchase in Treasure Ketch.

Cold and Flu Reminder

Please wash hands frequently and thoroughly, particularly before meals. Contact the Health Center by dialing 7-1923, should anyone in your party become ill.

Inclement Weather

For the safety of all Guests, outdoor events may be changed due to unforeseen weather conditions.

Corridor Quiet Hours

As a courtesy to all our Guests, please recognize quiet hallway hours from 10:00 pm til 8:00 am.

Environmental Message

With Disney's commitment to the Environment please refrain from throwing anything over the Ship's side. Thank you.

No Reserved Seats Policy

As a courtesy to all Guests we kindly advise that the saving of seats is not permitted in the Walt Disney Theatre, and the saving of the sun lounges is not permitted on Deck 9 and 10. Items left unattended will be returned to lost and found at Guest Services, Deck 3, Midship.

Smoking

For the comfort of our guests, the following areas are designated as smoking areas:

- Deck 10, forward, Starboard side
- Deck 9, forward, Starboard side at Quiet Cove
- Deck 4, aft, starboard side from 6:00 pm to 6:00 am only (all of Deck 4 is non-smoking from 6:00 am to 6:00 pm.)

Smoking is prohibited inside all guest staterooms and on stateroom verandahs. Guests found smoking in their staterooms or on their verandahs will be charged a \$250 stateroom recovery fee. Electronic cigarettes may only be used in designated smoking areas.

Walt Disney Theatre

Theatrical performances may use artificial fog, strobe lights, pyrotechnics and other special effects. For the safety of our performers and the comfort of those around you, the use of any photography or video recording device or any electronic equipment is prohibited.

Verandah Safety

Please do not leave any combustible materials on your balcony when not present in your stateroom for safety reasons.

Morning	8:30	8:45	9:00	9:15	9:30	9:45	10:00	10:15	10:30	10:45	11:00	11:15	11:30	11:45	12:00	12:15	12:30	12:45	1:00	1:15	1:30	
FUNNEL VISION			Virtual Tours Funnel Vision		Brother Bear (G) Funnel Vision						Peter Pan (G) Funnel Vision						Pinocchio (G) Funnel Vision					
BUENA VISTA THEATRE	The Good Dinosaur (PG) Duration: 1 Hour 40 Minutes DOLBY 3D										The Good Dinosaur (PG) Duration: 1 Hour 40 Minutes Open Captioning											
CHARACTERS	Pluto Gazebo		Minnie Gazebo								Storytime with Mrs. Claus Lobby Atrium				Santa Claus Lobby Atrium		Mickey DK4 Mid (S)				Chip & Dale Preludes	
FUN FOR ALL AGES					Game Show: The Wheel Promenade Lounge		Bingo Pre Sales		\$10,000 Mega Jackpot WaveBands		Animation: Goofy Animator's Palate		Disney Vacation Club Group Preview Studio Sea				Crafts: Origami Creations Promenade Lounge					
	Toddler Time for Families Captain's Closet, Disney's Oceaneer Club						Crafts: 3D Crafts Promenade Lounge		Napkin Folding Studio Sea				Captain's Signing Treasure Ketch									
ADULTS	Friends of Bill W. Outlook Cafe		Walk A Mile DK4, Fwd Elevators		Disney Trivia Diversions		Disney Innovations: Animation Diversions		Back Pain Solutions Vista Spa Fitness Center				1820 Society: Lunch Triton's		Adult Animation Class Diversions		Movie Quotes Trivia Diversions					
			Boot Camp (Nom. Fee) Vista Spa Fitness Center		Tongue & Pulse Analysis Vista Spa Fitness Center		Art of The Theme Show Tour Palo		Know It All Trivia Diversions								Live Music with Supernova Duo Quiet Cove Pool					
VIBE 14-17 YEARS OLD	Youth Activities Open House										GOTCHA		Gingerbread Man Decorating		Create a Postcard							
EDGE 11-14 YEARS OLD	Youth Activities Open House										Holiday Animation Cells				Sports Deck Fun							
OCEANEER LAB 3-12 YEARS OLD	Disney Cruise Line Trivia		Eggsperiments				Picture This		Holiday Crafts								Sitz's Adventure					
OCEANEER CLUB 3-12 YEARS OLD	Heffalump Expodishun		Mouseketeer Training		Scavenger Hunt		Toy Story Boot Camp		Holiday Crafts		Lunch						Rescue Rangers					

Afternoon	1:45	2:00	2:15	2:30	2:45	3:00	3:15	3:30	3:45	4:00	4:15	4:30	4:45	5:00	5:15	5:30	5:45	6:00	6:15	6:30	6:45
FUNNEL VISION			Deck the Deck Funnel Vision				Pixar Short Films Funnel Vision				Virtual Tours Funnel Vision		Monsters, Inc. (G) Funnel Vision								
BUENA VISTA THEATRE	Bridge of Spies (PG-13) Duration: 2 Hours 15 Minutes										Cinderella (2015) (PG) Duration: 1 Hour 52 Minutes										
CHARACTERS							Donald Lobby Atrium (S)				Daisy Lobby Atrium (F)		Mickey Lobby Atrium (F)								
FUN FOR ALL AGES			Disney Tunes Trivia Promenade Lounge				Bingo Pre-Sales		Final Jackpot BINGO WaveBands				Talent Show Rehearsals Studio Sea								
			Towel Folding Studio Sea						Crafts: Door Hangers Promenade Lounge				Hanukkah Service WaveBands								
ADULTS	Live Music with Supernova Duo Quiet Cove Pool		Art of The Theme Show Tour Palo				TV Tunes Trivia Diversions		Disney Vacation Club Group Preview Studio Sea		1820 Society: Game Challenge Outlook Cafe										
VIBE 14-17 YEARS OLD	Marshmallow Olympics		Disney Cruise Line Trivia		4th Pigs Pasta Palace		Youth Activities Open House						Game Challenge								
EDGE 11-14 YEARS OLD	Disney Cruise Line Trivia		Create a Postcard		Gingerbread Man Decorating		Smoothie Hour		Holiday Crafts		Youth Activities Open House										
OCEANEER LAB 3-12 YEARS OLD	Pinata Party		Create a Postcard		Marshmallow Olympics		Friendship Rocks Prep		Friendship Rocks		GAGA Ball		Dinner								
OCEANEER CLUB 3-12 YEARS OLD	Chip and Dale's Rescue Rangers		Memory Wall		Where's Tink?		Friendship Rocks Prep		Friendship Rocks		Parachute Games		Youth Activities Open House Dinner in Disney's Oceaneer Lab								

Evening	7:00	7:15	7:30	7:45	8:00	8:15	8:30	8:45	9:00	9:15	9:30	9:45	10:00	10:15	10:30	10:45	11:00	11:15	11:30	11:45	12:00	
FUNNEL VISION			Virtual Tours Funnel Vision		Tangled (PG) Funnel Vision						Ratatouille (G) Funnel Vision											
BUENA VISTA THEATRE	Cinderella (2015) (PG) Duration: 1 Hour 52 Minutes										The Good Dinosaur (PG) Duration: 1 Hour 40 Minutes											
CHARACTERS	Minnie Lobby Atrium (S)		Mickey Lobby Atrium (S)								TIL WE MEET AGAIN Lobby Atrium											
FUN FOR ALL AGES	Officer Pin Trading Preludes		The Hypnosis & Comedy of DALE K WaveBands						Live Music with Bernadett Bihari Lobby Atrium				Live Music with Dreem Duo Promenade Lounge									
ADULTS	NFL Football: Minnesota Vikings vs. Arizona Cardinals <7:25 pm Diversions (Subject to Satellite Availability)						Live Music with Supernova Duo WaveBands		The Magic & Illusion of MIKE SUPER WaveBands		Cruise Staff DJ WaveBands		Late Night Piano Cadillac Lounge									
			Music & Martinis with Tim Moss Cadillac Lounge				Live Piano with Tim Moss Cadillac Lounge															
VIBE 14-17 YEARS OLD	Animation Antics		Smoothie Hour		Gender Wars		Craft Corner		Slideshow and Info Swap		Ultimate Challenge											
EDGE 11-14 YEARS OLD	Youth Activities Open House		Sports Deck Fun		Gender Wars		How Well Do You Know Your Counselor?		Final Farewell Slideshow		Final Farewell											
OCEANEER LAB 3-12 YEARS OLD	Piston Cup Challenge		Mickey Mania		How Well Do You Know Your Counselor?		Gasses in Action															
OCEANEER CLUB 3-12 YEARS OLD	Final Farewell		Game Challenge		Pluto's Pajama Party		Glow Jam															

Symbol for activities that will be repeated during the cruise

FOLD along the dotted lines and take me with you so you don't miss any of the fun!

JUMP UP SERIES
CREATE & REPEAT SERIES
OPEN HOUSE

CLIMBING SERIES
STRETCHING SERIES

BUENA VISTA THEATRE

Deck 5, Aft

DOLBY 3D **Open Captioning**



8:30 am Duration: 1 hr 40 mins Rating: PG	11:00 am Duration: 1 hr 40 mins Rating: PG	2:00 pm Duration: 2 hrs 15 mins Rating: PG-13	5:30 pm & 8:00 pm Duration: 1 hr 52 mins Rating: PG	10:30 pm Duration: 1 hr 40 mins Rating: PG
--	---	--	---	---

Character Appearances

PLUTO Gazebo - 8:30 am Lobby Atrium (S) - 5:45 pm Lobby Atrium (P) - 7:45 pm	DONALD DUCK Lobby Atrium (S) - 4:00 pm
MINNIE MOUSE Gazebo - 9:00 am Lobby Atrium (S) - 7:15 pm	GOOFY DK4 Mid (S) - 4:00 pm
STORYTIME WITH MRS. CLAU Lobby Atrium - 11:15 am	DAISY DUCK Lobby Atrium (P) - 5:15 pm
SANTA CLAUS Lobby Atrium - 12:30 pm	'TIL WE MEET AGAIN Lobby Atrium - 10:00 pm

CHIP & DALE
Preludes - 12:45 pm

MICKEY MOUSE
DK4 Mid (S) - 12:45 pm
Lobby Atrium (P) - 5:45 pm
Lobby Atrium (S) - 7:45 pm

DECK THE DECK
Deck 9 Stage - 3:00 pm

(P) - Port Side (S) - Starboard Side

Don't forget your Camera to capture those Magical Moments!
Check here each day for all of today's Character Appearances or refer to the Character Board in the Lobby Atrium.
Meet-and-Greets will be advertised for the length of time the line will be open. To avoid disappointment, please meet at start time of appearances.



YOUTH ACTIVITIES THEMED EXPERIENCES

- CLUBHOUSE SERIES** focuses on movement and features content which appeals to younger children.
- JUMP UP! SERIES** includes large group games & movement-oriented activities.
- IN THE SPOTLIGHT SERIES** focuses on children's stage presence with lots of activities and enthusiasm.
- STORYBOOK SERIES** is designed with a strong connection to the Disney classic stories.
- CREATE & INVENT SERIES** will have a tactile focus allowing children to create and admire their work.
- SOLVE IT! SERIES** are less active, but will challenge children with problem/solutions-based activities.

YOUTH ACTIVITIES OPEN HOUSE
Activities for families, adults and children of all ages to enjoy together.

SHIP DIRECTORY

YOUTH ACTIVITIES

DISNEY'S OCEANEER CLUB	DECK 5, MID	9:00 AM - 12:00 PM
DISNEY'S OCEANEER LAB	DECK 5, MID	9:00 AM - 12:00 PM
EDGE	DECK 2, MID	9:00 AM - 12:00 PM
VIBE	DECK 11, MID	10:00 AM - 1:00 PM
FLOUNDER'S REEF NURSERY	DECK 5, AFT	9:00 AM - 11:00 PM

POOLS

Children under 12 years of age must have adult supervision in all pools.

GOOFY'S POOL	DECK 9, MID	9:00 AM - 10:00 PM
MICKEY'S POOL	DECK 9, AFT	8:30 AM - 6:00 PM
MICKEY'S SLIDE	DECK 9, AFT	9:00 AM - 5:30 PM
MICKEY'S SPLASH ZONE	DECK 9, AFT	8:30 AM - 10:00 PM
QUIET COVE POOL (18+)	DECK 9, FWD	8:00 AM - 10:00 PM

Complimentary pool vests are available for children to use in the pools onboard.
They are located on the pool deck.

RECREATION

PORT ADVENTURES DESK	DECK 3, MID	
VISTA FITNESS CENTER (18+)	DECK 9, FWD	6:00 AM - 10:00 PM
WIDE WORLD OF SPORTS DECK	DECK 10, FWD	- 24 HOURS

GENERAL INFORMATION

BUENA VISTA THEATRE	DECK 5, AFT	SHOWTIMES
DISNEY VACATION CLUB DESK	DECK 4, MID	9:00 AM - 11:30 AM 5:00 PM - 10:00 PM
DISNEY VACATION PLANNING DESK	DECK 4, MID	9:00 AM - 12:00 PM 3:30 PM - 6:00 PM 7:30 PM - 10:00 PM
FUNNEL VISION	DECK 9, MID	SHOWTIMES
GUEST SERVICES	DECK 3, MID	24 HOURS
HAIR BRAIDING	DECK 9, MID	9:00 AM - 12:00 PM 2:00 PM - 6:00 PM
MEDICAL HEALTH CENTER	DECK 1, FWD	9:30 AM - 11:00 AM 4:30 PM - 7:00 PM
PORT & SHOPPING DESK	DECK 3, MID	
PRELUDES	DECK 4, FWD	5:30 PM - 9:30 PM
QUARTER MASTERS (ARCADE)	DECK 9, MID	24 HOURS
SHUTTERS PHOTO GALLERY	DECK 4, AFT	10:00 AM - 11:00 PM
VISTA SPA AND SALON	DECK 9, FWD	8:00 AM - 10:00 PM
WALT DISNEY THEATRE	DECK 4, FWD	SHOWTIMES

SHOPPING

ART GALLERY	DECK 4, MID	1:00 PM - 4:00 PM 7:00 PM - 9:00 PM
MICKEY'S MATES	DECK 4, FWD	9:00 AM - 11:00 PM
RADAR TRAP (DUTY FREE)	DECK 3, FWD	6:00 PM - 11:00 PM
TREASURE KETCH	DECK 4, FWD	9:00 AM - 11:00 PM

IMPORTANT NUMBERS

Fire/Security: 7-3001
Medical EMERGENCY: 7-3000
Health Center: 7-1923

DINNER MENU

Animator's Palate: 'Til We Meet Again
Parrot Cay: 'Til We Meet Again
Triton's: 'Til We Meet Again
Dining Times: 5:45pm & 8:15pm

DRINK OF THE DAY

High Tide (Alcoholic)
Lava Smoothie (Non-Alcoholic)

WEATHER FORECAST

Today: Sunny
High: 82 F/28 C
Tomorrow: Cloudy
High: 76 F/24 C

Evening Attire: Cruise Casual

DINING & LOUNGES

BREAKFAST

BEACH BLANKET BUFFET	DECK 9, AFT	7:30 AM - 10:30 AM
GOOFY'S GALLEY	DECK 9, AFT	7:00 AM - 9:00 AM
PARROT CAY	DECK 3, AFT	8:30 AM - 12:00 PM

LUNCH

BEACH BLANKET BUFFET	DECK 9, AFT	12:00 PM - 2:00 PM
GOOFY'S GALLEY	DECK 9, AFT	10:30 AM - 6:00 PM
PALO BRUNCH (18+)	DECK 10, AFT	10:00 AM - 12:30 PM
PINOCCHIO'S PIZZERIA	DECK 9, MID	10:30 AM - 6:00 PM
PLUTO'S DOG HOUSE	DECK 9, AFT	10:30 AM - 6:00 PM
TRITON'S	DECK 3, MID	12:00 PM - 1:30 PM

DINNER

ANIMATOR'S PALATE	DECK 4, AFT	5:45 PM & 8:15 PM
PARROT CAY	DECK 3, AFT	5:45 PM & 8:15 PM
TRITON'S	DECK 3, MID	5:45 PM & 8:15 PM
PALO (18+)	DECK 10, AFT	6:00 PM - 8:30 PM
PLUTO'S DOG HOUSE	DECK 9, AFT	10:30 AM - 6:00 PM

LATE NIGHT SNACKS

DIVERSIONS	DECK 3, FWD	10:30 PM - 12:00 AM
PINOCCHIO'S PIZZERIA	DECK 9, MID	9:30 PM - 12:00 AM
PROMENADE LOUNGE	DECK 3, AFT	10:30 PM - 12:00 AM

ADDED FEATURES

BEVERAGE STATION	DECK 9, AFT, PORT SIDE	24 HOURS
ICE CREAM AT GOOFY'S GALLEY	DECK 9, AFT	11:00 AM - 11:00 PM
ROOM SERVICE	DIAL 6801 OR 6802	CLOSES AT 1:00 AM

ENTERTAINMENT - LOUNGES - BARS

Adults must be 21 and older to consume alcoholic beverages.

CADILLAC LOUNGE (18+)	DECK 3, FWD	6:00 PM - 12:00 AM
COVE CAFE (18+)	DECK 9, MID	6:30 AM - 12:00 AM
DIVERSIONS (18+ AFTER 9:00 PM)	DECK 3, FWD	12:00 PM - 12:00 AM
INTERNET CAFE	DECK 3, AFT	24 HOURS
OUTLOOK CAFE (18+)	DECK 10, MID	7:30 AM - 12:00 AM
PINOCCHIO'S PIZZERIA	DECK 9, MID	9:30 AM - 12:00 AM
PLUTO'S DOG HOUSE	DECK 9, AFT	10:30 AM - 6:00 PM
PRELUDES	DECK 4, FWD	5:30 PM - 9:30 PM
PROMENADE LOUNGE	DECK 3, AFT	7:30 AM - 12:00 AM
SIGNALS (18+)	DECK 9, FWD	9:30 AM - 10:30 PM
STUDIO SEA	DECK 4, MID	SHOWTIMES
WAVEBANDS (18+)	DECK 3, FWD	7:30 PM - 2:00 AM

Public Health Advisory: Consuming raw or under-cooked meats, poultry, seafood, shellfish, or eggs may increase your risk for food borne illness, especially if you have certain medical conditions.