

PERSONAL NAVIGATOR

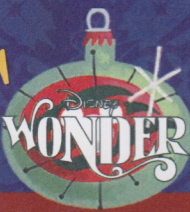

TUESDAY, NOVEMBER 10, 2015

T O M H A N K S

Sunrise: 6:14 am Sunset: 5:37 pm
 Evening Attire: Pirate or Cruise Casual
 All Ashore: Approx: 8:00 am
 All Aboard: 3:45 pm

Today: Cloudy High: 82°F/28°C
 Tomorrow: Sunny High: 80°F/27°C

FALMOUTH, JAMAICA



A STEVEN SPIELBERG FILM

BRIDGE OF SPIES

IN THE SHADOW OF WAR,
 ONE MAN SHOWED THE WORLD
 WHAT WE STAND FOR.

Duration: 2 hours 15 minutes
 Rating: PG-13

WALT DISNEY THEATRE

Deck 4, Forward
 4:45 pm & 8:00 pm

As a courtesy to all Guests, we kindly advise that the saving of seats is **not** permitted in the Walt Disney Theatre.

Assistance available at the entrance to the Walt Disney Theatre 15 minutes prior to show time.

Falmouth Port Information

Renowned for its spectacular beaches, soothing reggae rhythms and spicy culinary flavors, Jamaica is a tropical island paradise offering an abundance of fun for all ages.

When he landed in Jamaica in 1494, Christopher Columbus described the lush landscape as "the fairest isle mine eyes ever beheld."

Today, Jamaica is as beautiful as ever and a popular vacation destination for travelers from around the world, with everything from first-class fishing and scuba diving to a wide range of shopping and dining. And there's no better way to immerse yourself in the splendor of Jamaica than by visiting the port of Falmouth, one of the Caribbean's best-preserved Georgian-style towns. Its natural beauty and historic setting are sure to deliver an invigorating and memorable experience.

PIRATES OF THE CARIBBEAN

All you Buccaneers! Join Goofy and his Pirate friends as you shake your bones all night long! There be surprises, just don't invite Captain Hook!

9:45 pm
 Deck Stage
 Deck 9, Midship
 (Weather Permitting)

Don't Miss:

Pirate Trivia

Promenade Lounge, Deck 3, Aft - 4:15 pm

Test the depths of your pirate knowledge with your Cruise Staff at this swashbuckling trivia event.

A Pirate's Life For Me

Studio Sea, Deck 4, Midship - 5:15 pm & 7:30 pm

Calling all Pirates, we be! If ye have an adventurous spirit or pirate savvy, come spin the "Wheel of Destiny" for a treasure trove of fun be ripe for the takin' in this action packed pirate game show.

The Challenge of Davy Jones

Deck 9 Stage, Deck 9, Midship - 9:15 pm

Join us on deck for an interactive video game experience. You'll be the crew as we find out who is the better Captain... Captain Jack or Captain Barbosa?

Krazy Karaoke followed by DJ Dance Party (18+)

WaveBands, Deck 3, Forward - 10:30 pm

Take to the stage, grab a microphone and sing your favorite tunes with your Club Host. After join your Cruise Staff DJ and dance along to your favorite hits.

Disney Cruise Line

PORT ADVENTURES

Please check your tour tickets for meeting times and locations. Visit the Port Adventures Desk, Deck 3, Midship for any questions.

DINNER MENU

Animator's Palate : Pirates
 Parrot Cay : Pirates
 Triton's : Pirates

DRINK OF THE DAY

Sunken Treasure (Alcoholic)
 Parrot Song (Non-Alcoholic)

IMPORTANT NUMBERS

Fire/Security: 7-3001
 Medical Emergency: 7-3000
 Health Center: 7-1923

ADULT ACTIVITY HIGHLIGHTS

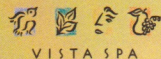

VISTA SPA FITNESS CLASSES & SEMINARS

Sunrise Stretch - Vista Spa Fitness Center - 7:00 am
Fab Abs - Vista Spa Fitness Center - 7:30 am
Complimentary Footprint Analysis - Vista Spa Fitness Center - 4:30 pm

TASTING CLASSES

Mixology (21+) - Cadillac Lounge - 4:00 pm
Martini Tasting (21+) - Outlook Cafe - 10:30 pm
 Please make reservations for tastings at Guest Services for a nominal fee.
 Tasting Seminars are only for Guests 21 and older.



1820 SOCIETY: GAME CHALLENGE

Outlook Cafe, Deck 10, Midship - 5:15 pm
Diversions, Deck 3, Forward - 10:15 pm
 Join us and play some of your favorite board games.

(For Guests aged 18 to 20 years old.)

MOVIE QUOTES TRIVIA

Diversions, Deck 3, Forward - 3:45 pm
 "Life is like a box of Chocolates" Know the movie? Join your Cruise Staff and test your Movie Quote knowledge.

LIVE MUSIC WITH SELKIE

Quiet Cove Pool, Deck 9, Midship - 3:15 pm & 4:15 pm
Diversions, Deck 3, Forward - 10:15 pm & 11:15 pm
 Join Selkie as she plays live tonight for your listening pleasure.

LIVE PIANO WITH CHUCK PERRY

Cadillac Lounge, Deck 3, Forward - 7:30 pm, 9:30 pm, 10:30 pm & 11:30 pm
 Join Chuck Perry as he plays live for your listening pleasure.

TV TUNES TRIVIA

Diversions, Deck 3, Forward - 7:30 pm
 Remember the songs to those classic TV shows? Come and find out just how well you do in this fun trivia.

KRAZY KARAOKE FOLLOWED BY DJ DANCE PARTY

WaveBands, Deck 3, Forward - 10:30 pm
 Take to the stage, grab a microphone and sing your favorite tunes with your Club Host. After join your Cruise Staff DJ and dance along to your favorite hits.

SAFETY ASHORE INFORMATION

While you will find many great experiences ashore, please remain vigilant about your personal safety and the safety of your belongings. As in any large urban tourist destination, you'll want to take some basic precautions to make the most of your time ashore.

- Be aware of your surroundings at all times. Avoid short cuts, narrow alleys and poorly lit streets.
- Avoid wandering from the main shopping and tourist areas into unfamiliar territory. If venturing out independently, have a plan, use only licensed taxi operators.
- Identity/Credit Card theft can occur anywhere. Please remain vigilant in monitoring the safe keeping of your personal information.
- Leave valuables in your room safe and avoid carrying large amounts of cash. Exercise caution when using ATMs, Cameras and handbags should be carried close to your body or concealed out of sight.
- Leave air transportation tickets and other travel documents in your room safe. When going ashore, each adult is required to carry a Driver's license, passport or other government-issued photo ID. - Note: Some ports may require guests to carry passports ashore.
- Most crimes are easier to commit in dark unlit areas. When going ashore at night, please be extra vigilant about your personal safety.

FUN FOR ALL AGES HIGHLIGHTS

CRAFTS: PAPER PLANE MAKING

Promenade Lounge, Deck 3, Aft - 10:00 am
 Join your Cruise Staff to learn how to make some aerodynamic Paper Planes.

CRUISIN' FOR TRIVIA

Promenade Lounge, Deck 3, Aft - 10:45 am
 Navigate your way through a round of questions testing your general knowledge.

CRAFTS: 3D CRAFTS

Promenade Lounge, Deck 3, Aft - 11:30 am
 Join your Cruise Staff and make some 3D crafts.

PICTIONARY CHALLENGE

Promenade Lounge, Deck 3, Aft - 12:30 pm
 Join your Cruise Staff for this exciting game of fast draw.

PIRATE CRAFTS

Promenade Lounge, Deck 3, Aft - 2:00 pm
 Arrgh ye up to the challenge of creating your own pirate treasure?

WHO AM I?

Promenade Lounge, Deck 3, Aft - 3:45 pm
 Join your Cruise Staff in a fun and hilarious game where our panel has to guess who they are.

PIRATE TRIVIA

Promenade Lounge, Deck 3, Aft - 4:15 pm
 Test the depths of your pirate knowledge with your Cruise Staff at this swashbuckling trivia event.

DISNEY VACATION CLUB GROUP PREVIEW

Studio Sea, Deck 4, Midship - 4:30 pm
 Want to learn more about taking magical vacations year after year? Please see a Disney Vacation Club representative on Deck 4, Midship, or call 7-2805 from your stateroom phone for more information about our interactive group presentation.



LIVE MUSIC WITH DREEM DUO

Promenade Lounge, Deck 3, Aft - 5:15 pm, 7:30 pm & 10:15 pm
 Join Dreem Duo as they play live for your listening pleasure.

A PIRATE'S LIFE FOR ME

Studio Sea, Deck 4, Midship - 5:15 pm & 7:30 pm
 Calling all Pirates, we be! If ye have an adventurous spirit or pirate savvy, come spin the "Wheel of Destiny" fer a treasure trove of fun be ripe for the takin' in this action packed pirate game show.



FAMILY SUPERSTAR KARAOKE

WaveBands, Deck 3, Forward - 7:30 pm
 Join your Cruise Staff and sing along to your favorite song - fun for everyone.



CLUB PIRATE

Deck 9 Stage, Deck 9, Midship - 10:30 pm
 Join your Pirate friends for a post buccaneer blast dance party.



YOUTH ACTIVITIES HIGHLIGHTS

DINE & PLAY

A convenience for families dining at 8:15 pm, our Youth Activities counselors will be available at 9:15 pm at the entrance of Triton's, Parrot Cay and Animator's Palate dining rooms to bring registered children to join the fun in Disney's Oceaneer Club and Disney's Oceaneer Lab.



Deck 5, Aft (7-18500) 8:00 am - 11:00 pm

Infants and Toddlers can enjoy toys and activities at Flounder's Reef Nursery. Reservations are first come, first served so please stop by!



Deck 5, Midship (7-1440) 8:00 am - 10:30 pm
(3 - 12 years old)

CARNIVAL EXTRAVAGANZA

11:00 am

Come and join us for a circus in Youth Activities.

SO YOU WANT TO BE A PIRATE?

7:45 pm

Have you learned about life on the high seas? Do you have what it takes to be a pirate? Join Captain Hook and friends to find out!



Deck 5, Midship (7-1445) 9:00 am - 12:00 am
(3 - 12 years old)

MONSTROPOLIS MOST WANTED

3:30 pm

Have fun while you look for clues, play puzzle games, and find out which monster stole the children's door.

A PIRATE'S LIFE FOR ME

9:00 pm

Yo ho, yo ho, a Pirate's Life for Me! Aarrgh me mateys! Put your knowledge to the test!



Deck 2, Midship (7-5810) 10:00 am - 1:00 am
(11 - 14 years old)

A PIRATE'S LIFE FOR ME

11:30 pm

Yo ho, yo ho, a Pirate's Life for Me! Aarrgh me mateys! Put your knowledge to the test!



Deck 11, Midship (7-1456) 11:00 am - 2:00 am
(14 - 17 years old)

KARAOKE IN STUDIO SEA

1:00 am

Grab your friends and warm up those vocal chords - it's time to sing!

YOUTH ACTIVITIES OPEN HOUSE

Open House is an opportunity for all to come and participate in a variety of exciting activities and free time in the Oceaneer Club, Oceaneer Lab, Flounder's Reef Nursery, Vibe and Edge throughout the cruise. During these times secured programming will still be offered in the other venue for those looking to check their children into care.

Disney's Oceaneer Club: 6:00 pm - 7:00 pm

Disney's Oceaneer Lab: 9:00 am - 1:30 pm

Edge: 10:00 am - 12:00 pm & 4:30 pm - 6:00 pm

Vibe: 11:00 am - 12:00 pm & 3:00 pm - 4:30 pm

Pirates of The Caribbean: Challenge of Davy Jones

9:15 pm, Deck Stage, Deck 9, Midship

Join us on deck for an interactive video game experience. You'll be the crew as we find out who is the better captain... Captain Jack or Captain Barbosa.

Pirates IN The Caribbean Deck Party: 9:45 pm

Fireworks: 10:18 pm

Deck Stage, Deck 9, Midship

It's a Pirate Celebration, me hearties! Yer Disney Friends are all set for a swashbucklin' good time! Thar's a Pirate's Dinner all mapped out for yer feastin' before ya hoist yourself to Deck 9 to enjoy a rowdy buccaneer bash we call Pirates IN the Caribbean Deck Party.

(Weather Permitting)

Viewing areas located Deck 9 Midship port side gazebo and next to Pinocchio's Pizzeria port side.

BUENA VISTA THEATRE

Deck 5, Aft
Today's Movies



8:30 am
Duration: 2 hrs 10 mins
Rating: PG

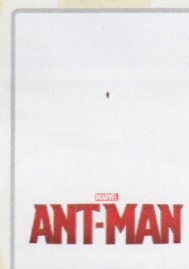

11:00 am
Duration: 1 hr 57 mins
Rating: PG-13

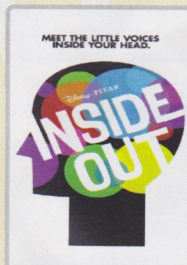

2:00 pm & 10:30 pm
Duration: 1 hr 42 mins
Rating: PG

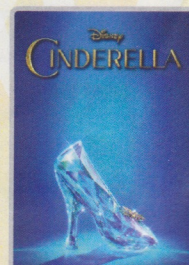

5:30 pm & 8:00 pm
Duration: 1 hr 52 mins
Rating: PG

MORE TO ENJOY WHILE ONBOARD

EASTERN, WESTERN & SOUTHERN CARIBBEAN



Disney Cruise Line offers a variety of 7-night sailings to exotic ports in the Eastern or Western Caribbean; including our new Eastern Caribbean port Tortola, in the British Virgin Islands. Or visit beautiful Martinique on our four limited-time Southern Caribbean sailings aboard the Disney Wonder, back by popular demand! Visit the sales desk, Deck 4, Midship, for more information. Remember to ask about our special onboard booking offer!

DISNEY VACATION CLUB® GROUP PREVIEW



Want to learn more about taking magical vacations year after year? Please see a Disney Vacation Club representative on Deck 4, Midship, or call 7-2805 from your stateroom phone for more information about our interactive group presentation.

PORT & SHOPPING INFORMATION



Join your Port Shopping Guide, Evangeline, for an afternoon of Last Chance Shopping in Falmouth! It's Tanzanite Tuesday, so meet Evangeline at the Port & Shopping Desk, Deck 3, Midship at 8:45 am and walk together to Diamonds International for her Power Hour between 9:00 am and 10:00 am! Enter the raffle to win a free Tanzanite Necklace Courtesy of Tanzanite International!

Connect @ Sea

We are now offering a NEW and improved Internet service to stay connected on your cruise like no other in the industry! Internet packages range from \$0.25 per MB - \$89.00 (1000 MB package). For more information contact your Connect@Sea Expert or Guest Services onboard.

EARLY FLIGHT DEPARTURES

Guests with flights departing prior to 12:00 pm are kindly asked to notify Guest Services, located on Deck 3, Midship, no later than 12:00 pm (midday) on the final day of the cruise.

QUARTER MASTERS ARCADE

Show what you've got on your journey on an underwater mission in Sea Wolf, or aim to win an awesome underwater camera in Master Key. Quarter Masters Arcade, located on Deck 9, Midship.



VISTA SPA

Deck 9, Forward - Phone: 7-1465

PAMPER PACKAGE

Indulge with a 50 minute full body relaxing Swedish Massage and 25 minute refreshing Spa facial with scalp, foot and ankle massages for only \$149.

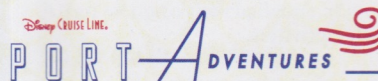

Welcome to Jamaica! There are a myriad of options still available.

Our Port Adventures desk is open for any last minute bookings.

Visit us at the Port Adventures desk, Deck 3, Midship.

SHOPPING

DUTY FREE FRAGRANCE

Find top designer fragrances in Treasure Ketch, all available at Duty Free pricing. Choose from varieties such as Chanel, Ralph Lauren, Issey Miyake and many more.

SOPHIA FIORI GUESS THE CARAT WEIGHT

Whoever guesses closest wins a Sophia Fiori fine exclusive gift! Winners Announced on Thursday night at 9:45 pm. Must be present to win. Treasure Ketch, Deck 4, Forward.

LIGHT UP THE NIGHT

Glow merchandise is only available on Pirate Night! Don't miss your opportunity to light up the night! Please see a Merchandise Crew Member, Deck 9, Midship, on Pirate Night to complete your Pirate attire!

ARTWORK BY DANIEL ARRIAGA AT THE VISTA GALLERY

View enchanting artwork by visiting the Vista Gallery for the Disney Storytellers series featuring artists such as Daniel Arriaga. Having provided his artistic talent to Walt Disney Animation Studios and, his current home, Pixar Animation Studios, Daniel's creations capture your favorite Disney characters in a way that is sure to excite any Disney fan. Vista Gallery, Deck 4, Midship.

PHILIP STEIN WATCHES ARRIVE!

Philip Stein Watches arrive onboard Disney Cruise Line. Philip Stein watches are not just a watch, but an element of a healthy and well-balanced lifestyle. People who wear Philip Stein care about their looks as well as their overall well-being. The timepieces reflect the attitude and personal values of the wearer. See the entire Collection today at Treasure Ketch, All at great Duty Free Prices.

SOPHIA FIORI DIAMOND TRUNK SHOW

Sophia Fiori, Hollywood's first choice in diamonds has boarded the Disney Wonder to premier their new collection of white & colored diamonds worn at the Oscars, Golden Globes, Emmy and Grammy Awards. Stop by Treasure Ketch on Deck 4, Forward, and view this stunning collection.



DISNEY INSPIRED
DIAMOND COLLECTION

by SOPHIA FIORI
DIAMONDS

AVAILABLE AT TREASURE KETCH
DECK 4, FORWARD

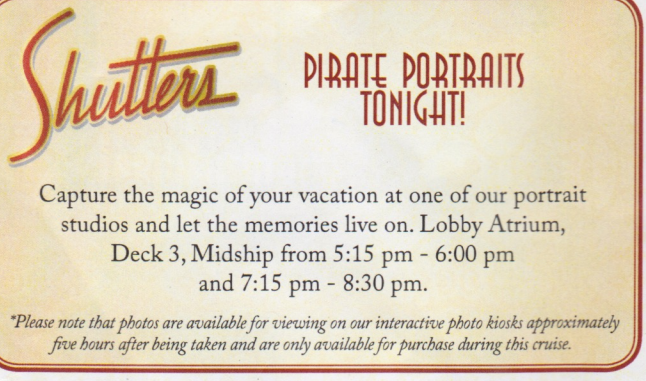

Shutters

PIRATE PORTRAITS
TONIGHT!

Capture the magic of your vacation at one of our portrait studios and let the memories live on. Lobby Atrium, Deck 3, Midship from 5:15 pm - 6:00 pm and 7:15 pm - 8:30 pm.

**Please note that photos are available for viewing on our interactive photo kiosks approximately five hours after being taken and are only available for purchase during this cruise.*

Due to port regulations, when the ship is docked, the stores will remain closed.

IMPORTANT INFORMATION

Security Notice
All Guests (including Children) who wish to disembark or embark the ship are required to present their Key to the World card at the gangway. A photo ID is also required for those Guests who are 18 years of age or older. Guests under the age of 18 are required to have a parent, guardian or other responsible adult sign an authorization form at the Guest Service Desk if they wish to go ashore unaccompanied or with any adult from another stateroom.

Sunscreen/Insect Repellent Advisory
Use sunscreen first and protect against mosquito bites and related illnesses by applying insect repellent on top of sunscreen when going ashore. Insect repellent is available for purchase in Treasure Ketch.

Cold and Flu Reminder
Please wash hands frequently and thoroughly, particularly before meals. Contact the Health Center by dialing 7-1923, should anyone in your party become ill.

Incident Weather
For the safety of all Guests, outdoor events may be changed due to unforeseen weather conditions.

Corridor Quiet Hours
As a courtesy to all our Guests, please recognize quiet hallway hours from 10:00 pm til 8:00 am.

Environmental Message
With Disney's commitment to the Environment please refrain from throwing anything over the Ship's side. Thank you.

No Reserved Seats Policy
As a courtesy to all Guests we kindly advise that the saving of seats is not permitted in the Walt Disney Theatre, and the saving of the sun loungers is not permitted on Deck 9 and 10. Items left unattended will be returned to lost and found at Guest Services, Deck 3, Midship.

Smoking
For the comfort of our guests, the following areas are designated as smoking areas:
• Deck 10, forward, Starboard side
• Deck 9, forward, Starboard side at Quiet Cove
• Deck 4, aft, starboard side from 6:00 pm to 6:00 am only (all of Deck 4 is non-smoking from 6:00 am to 6:00 pm.)
Smoking is prohibited inside all guest staterooms and on stateroom verandahs. Guests found smoking in their staterooms or on their verandahs will be charged a \$250 stateroom recovery fee.
Electronic cigarettes may only be used in designated smoking areas.

Walt Disney Theatre
Theatrical performances may use artificial fog, strobe lights, pyrotechnics and other special effects. For the safety of our performers and the comfort of those around you, the use of any photography or video recording device or any electronic equipment is prohibited.

Verandah Safety
Please do not leave any combustible materials on your balcony when not present in your stateroom for safety reasons.

Morning	8:30	8:45	9:00	9:15	9:30	9:45	10:00	10:15	10:30	10:45	11:00	11:15	11:30	11:45	12:00	12:15	12:30	12:45	1:00	1:15	1:30	
FUNNEL VISION	Lilo & Stitch (PG) Funnel Vision						Muppet Treasure Island (G) Funnel Vision						Sleeping Beauty (G) Funnel Vision									
BUENA VISTA THEATRE	Tomorrowland (PG) Duration: 2 Hours 10 Minutes						Ant-Man (PG-13) Duration: 1 Hour 57 Minutes															
CHARACTERS	Hook & Smee Lobby Atrium (P)		Jake Lobby Atrium (P)																			
	Chip & Dale Lobby Atrium (S)		Minnie Lobby Atrium (S)																			
FUN FOR ALL AGES	Youth Activities Open House 🍷 Disney's Oceaneer Lab						Crafts: Paper Plane Making Promenade Lounge			Cruisin' for Trivia Promenade Lounge			Crafts: 3D Crafts Promenade Lounge			Pictionary Challenge Promenade Lounge						
	Board Games Available in Diversions & Promenade Lounge Diversions						Youth Activities Open House 🍷 Vibe															
ADULTS	Friends of Bill W. Outlook Cafe																					
VIBE 14-17 YEARS OLD							Youth Activities Open House 🍷						Scavenger Hunt			Game Challenge						
EDGE 11-14 YEARS OLD							Youth Activities Open House 🍷						Pirate Crafts			Gender Wars						
OCEANEER LAB 3-12 YEARS OLD	Youth Activities Open House 🍷						Color Yourself Heroic 🦸						Holiday Animation Cells									
OCEANEER CLUB 3-12 YEARS OLD	A to Z Scavenger Hunt		Heffalump Hunting 🦄		Game Challenge		Carnival Extravaganza 🎪			Parachute Games 🪂			Lunch			Create a Postcard						

Symbol for activities that will be repeated during the cruise



Afternoon	1:45	2:00	2:15	2:30	2:45	3:00	3:15	3:30	3:45	4:00	4:15	4:30	4:45	5:00	5:15	5:30	5:45	6:00	6:15	6:30	6:45			
FUNNEL VISION	Pixar Short Films (G) Funnel Vision						Virtual Tours Funnel Vision						Peter Pan (G) Funnel Vision						Brother Bear (G) Funnel Vision					
BUENA VISTA THEATRE	Inside Out (PG) Duration: 1 Hour 42 Minutes												Cinderella (2015) (PG) Duration: 1 Hour 52 Minutes											
CHARACTERS							Hook & Smee Lobby Atrium (S)		Chip & Dale Lobby Atrium (P)		Jack Sparrow Preludes		Goofy Lobby Atrium (S)		Mickey Lobby Atrium (P)		Minnie Lobby Atrium (S)							
FUN FOR ALL AGES	Pirate Crafts Promenade Lounge			Family Crafts Promenade Lounge			Who Am I? Promenade Lounge			Pirate Trivia Promenade Lounge														
	Youth Activities Open House 🍷 Vibe						A Pirate's Life For Me Studio Sea			Group Preview - Studio Sea			1820 Society: Game Challenge Outlook Cafe											
ADULTS	Live Music with Selkie Quiet Cove Pool						Live Music with Selkie Quiet Cove Pool			Cruisin' Solo Gathering Cove Cafe														
VIBE 14-17 YEARS OLD	Cards Tournament			Youth Activities Open House 🍷			Pirate Crafts			That's Hilarious			Float Fun Trivia											
EDGE 11-14 YEARS OLD	Scavenger Hunt			4th Pigs Pasta Palace			Picture This			Youth Activities Open House 🍷			Create a Postcard			Pirate Games								
OCEANEER LAB 3-12 YEARS OLD	Lava Flow 🌋		Bingo 🎲		Monstropolis Most Wanted 🦹				Go Fetch 🐾		Dinner													
OCEANEER CLUB 3-12 YEARS OLD	Junkanoo Jam 🎶		Disney Cruise Line Trivia		Aladdin's Fun Adventures 🦄		Pirate Crafts		Jake and the Neverland Pirates		Youth Activities Open House 🍷 Dinner in Disney's Oceaneer Lab													

FOLD

Fold along the dotted lines and take me with you so you don't miss any of the fun!

FOLD

Evening	7:00	7:15	7:30	7:45	8:00	8:15	8:30	8:45	9:00	9:15	9:30	9:45	10:00	10:15	10:30	10:45	11:00	11:15	11:30	11:45	12:00			
FUNNEL VISION							The Challenge of Davy Jones Funnel Vision						Pirates IN The Caribbean Deck Party Funnel Vision						Pirates of the Caribbean: The Curse of the Black Pearl (PG-13) Funnel Vision					
BUENA VISTA THEATRE	Cinderella (2015) (PG) Duration: 1 Hour 52 Minutes						Inside Out (PG) Duration: 1 Hour 42 Minutes																	
CHARACTERS	Mickey Lobby Atrium (S)		Jack Sparrow Preludes		Minnie Lobby Atrium (P)																			
	Goofy Lobby Atrium (P)		Chip & Dale DK4 Mid (S)																					
FUN FOR ALL AGES	Pin Trading Station Mickey's Mates																							
ADULTS	TV Tunes Trivia Diversions						Live Music with Selkie Diversions			Selkie LIVE Diversions			Live Piano with Chuck Perry Cadillac Lounge											
	Live Piano with Chuck Perry Cadillac Lounge						Live Piano with Chuck Perry Cadillac Lounge			Krazy Karaoke followed by DJ Dance Party WaveBands														
VIBE 14-17 YEARS OLD	Float Fun Trivia			Scattergories			Pirate Prep			Fireworks			Gender Wars			A Pirate's Life For Me								
EDGE 11-14 YEARS OLD	Pirate Games			That's Hilarious			Pirate Prep			Fireworks			Gender Wars			A Pirate's Life For Me								
OCEANEER LAB 3-12 YEARS OLD	Pirate Games 🦄			Pirate Prep 🦄			A Pirate's Life For Me			Pirate Crafts			Treasure Hunt 🦄											
OCEANEER CLUB 3-12 YEARS OLD	Pirate Games 🦄			So You Want to be a Pirate? 🦄			Memory Wall 🦄			Dance Party 🦄														

IN THE SPOTLIGHT SERIES
SOLVE IT! SERIES
JUMP UP! SERIES
CREATE & INVENT SERIES
OPEN HOUSE
CLUBHOUSE SERIES
STORYBOOK SERIES

TUESDAY, NOVEMBER 10, 2015 - FALMOUTH, JAMAICA

BUENA VISTA THEATRE

Deck 5, Aft



8:30 am
Duration:
2 hrs 10 mins
Rating: PG



11:00 am
Duration:
1 hr 57 mins
Rating: PG-13



2:00 pm & 10:30 pm
Duration:
1 hr 42 mins
Rating: PG



5:30 pm & 8:00 pm
Duration:
1 hr 52 mins
Rating: PG

CLUBHOUSE SERIES
focuses on movement and fun activities for younger children.

JUMP UP! SERIES
includes large group games & movement-oriented activities.

IN THE SPOTLIGHT SERIES
focuses on children's stage presence with lots of activities and enthusiasm.

STORYBOOK SERIES
is designed with a strong connection to the Disney classic stories.

CREATE & INVENT SERIES
will have a tactile focus allowing children to create and admire their work.

SOLVE IT SERIES
are less active, but will challenge children with problem/solutions-based activities.

YOUTH ACTIVITIES OPEN HOUSE
Activities for families, adults and children of all ages to enjoy together.

SHIP DIRECTORY

YOUTH ACTIVITIES

DISNEY'S OCEANEER CLUB	DECK 5, MID	8:00 AM - 10:30 PM
DISNEY'S OCEANEER LAB	DECK 5, MID	9:00 AM - 12:00 AM
EDGE	DECK 2, MID	10:00 AM - 1:00 AM
VIBE	DECK 11, MID	11:00 AM - 2:00 AM
FLOUNDER'S REEF NURSERY	DECK 5, AFT	8:00 AM - 11:00 PM

POOLS

Children under 12 years of age must have adult supervision in all pools.

GOOFLY'S POOL	DECK 9, MID	9:00 AM - 6:00 PM
MICKEY'S SLIDE	DECK 9, AFT	8:30 AM - 9:00 PM
MICKEY'S SPLASH ZONE	DECK 9, AFT	8:30 AM - 9:00 PM
QUIET COVE POOL (18+)	DECK 9, FWD	8:00 AM - 11:00 PM

Complimentary pool vests are available for children to use in the pools onboard.
They are located on the pool deck.

RECREATION

PORT ADVENTURES DESK	DECK 3, MID	7:00 AM - 9:30 AM
VISTA FITNESS CENTER (18+)	DECK 9, FWD	7:00 PM - 8:30 PM
WIDE WORLD OF SPORTS DECK	DECK 10, FWD	6:00 AM - 10:00 PM

GENERAL INFORMATION

BUENA VISTA THEATRE	DECK 5, AFT	SHOWTIMES
DISNEY VACATION CLUB DESK	DECK 4, MID	5:00 PM - 10:00 PM
FUNNEL VISION	DECK 9, MID	SHOWTIMES
GUEST SERVICES	DECK 3, MID	24 HOURS
HAIR BRADING	DECK 9, MID	4:00 PM - 6:00 PM
MEDICAL HEALTH CENTER	DECK 1, FWD	9:30 AM - 11:00 AM
ONBOARD SALES DESK	DECK 4, MID	4:30 PM - 7:00 PM
PORT & SHOPPING DESK	DECK 3, MID	4:00 PM - 6:00 PM
PRELUDES	DECK 4, FWD	7:30 PM - 10:00 PM
QUARTER MASTERS (ARCADE)	DECK 9, MID	7:00 PM - 8:30 PM
SHUTTERS PHOTO GALLERY	DECK 4, AFT	5:30 PM - 9:30 PM
VISTA SPA AND SALON	DECK 9, FWD	24 HOURS
WALT DISNEY THEATRE	DECK 4, FWD	17:00 PM - 10:00 PM
		8:00 AM - 10:00 PM
		SHOWTIMES

SHOPPING

ART GALLERY	DECK 4, MID	7:00 PM - 9:00 PM
MICKEY'S MATES	DECK 4, FWD	4:30 PM - 11:00 PM
RADAR TRAP (DUTY FREE)	DECK 3, FWD	6:00 PM - 11:00 PM
TREASURE KETCH	DECK 4, FWD	4:30 PM - 11:00 PM

Character Appearances

CAPTAIN HOOK & MR SMEE
Lobby Atrium (P) - 8:30 am
Lobby Atrium (S) - 3:30 pm

PIRATE CHIP & DALE
Lobby Atrium (S) - 8:30 am
Lobby Atrium (P) - 3:30 pm
DK4 Mid (S) - 7:30 pm

JAKE - THE NEVERLAND PIRATE
Lobby Atrium (P) - 9:00 am

PIRATE MINNIE MOUSE
Lobby Atrium (S)
9:00 am & 5:45 pm
Lobby Atrium (P) - 7:45 pm

CAPTAIN JACK SPARROW
Preludes - 5:00 pm & 7:30 pm

PIRATE MICKEY MOUSE
Lobby Atrium (P) - 5:15 pm
Lobby Atrium (S) - 7:15 pm

PIRATE GOOFLY
Lobby Atrium (S) - 5:15 pm
Lobby Atrium (P) - 7:15 pm

PIRATES IN THE CARIBBEAN DECK PARTY
Deck 9 Stage - 9:45 pm



(P) - Port Side (S) - Starboard Side

Don't forget your Camera to capture those Magical Moments! Check here each day for all of today's Character Appearances or refer to the Character Board in the Lobby Atrium. Meet-and-Greets will be advertised for the length of time the line will be open. To avoid disappointment, please meet at start time of appearances.

YOUTH ACTIVITIES THEMED EXPERIENCES

CLUBHOUSE SERIES
focuses on movement and fun activities for younger children.

JUMP UP! SERIES
includes large group games & movement-oriented activities.

IN THE SPOTLIGHT SERIES
focuses on children's stage presence with lots of activities and enthusiasm.

STORYBOOK SERIES
is designed with a strong connection to the Disney classic stories.

CREATE & INVENT SERIES
will have a tactile focus allowing children to create and admire their work.

SOLVE IT SERIES
are less active, but will challenge children with problem/solutions-based activities.

YOUTH ACTIVITIES OPEN HOUSE
Activities for families, adults and children of all ages to enjoy together.

SHIP DIRECTORY

YOUTH ACTIVITIES

DISNEY'S OCEANEER CLUB	DECK 5, MID	8:00 AM - 10:30 PM
DISNEY'S OCEANEER LAB	DECK 5, MID	9:00 AM - 12:00 AM
EDGE	DECK 2, MID	10:00 AM - 1:00 AM
VIBE	DECK 11, MID	11:00 AM - 2:00 AM
FLOUNDER'S REEF NURSERY	DECK 5, AFT	8:00 AM - 11:00 PM

POOLS

Children under 12 years of age must have adult supervision in all pools.

GOOFLY'S POOL	DECK 9, MID	9:00 AM - 6:00 PM
MICKEY'S SLIDE	DECK 9, AFT	8:30 AM - 9:00 PM
MICKEY'S SPLASH ZONE	DECK 9, AFT	8:30 AM - 9:00 PM
QUIET COVE POOL (18+)	DECK 9, FWD	8:00 AM - 11:00 PM

Complimentary pool vests are available for children to use in the pools onboard.
They are located on the pool deck.

RECREATION

PORT ADVENTURES DESK	DECK 3, MID	7:00 AM - 9:30 AM
VISTA FITNESS CENTER (18+)	DECK 9, FWD	7:00 PM - 8:30 PM
WIDE WORLD OF SPORTS DECK	DECK 10, FWD	6:00 AM - 10:00 PM

GENERAL INFORMATION

BUENA VISTA THEATRE	DECK 5, AFT	SHOWTIMES
DISNEY VACATION CLUB DESK	DECK 4, MID	5:00 PM - 10:00 PM
FUNNEL VISION	DECK 9, MID	SHOWTIMES
GUEST SERVICES	DECK 3, MID	24 HOURS
HAIR BRADING	DECK 9, MID	4:00 PM - 6:00 PM
MEDICAL HEALTH CENTER	DECK 1, FWD	9:30 AM - 11:00 AM
ONBOARD SALES DESK	DECK 4, MID	4:30 PM - 7:00 PM
PORT & SHOPPING DESK	DECK 3, MID	4:00 PM - 6:00 PM
PRELUDES	DECK 4, FWD	7:30 PM - 10:00 PM
QUARTER MASTERS (ARCADE)	DECK 9, MID	7:00 PM - 8:30 PM
SHUTTERS PHOTO GALLERY	DECK 4, AFT	5:30 PM - 9:30 PM
VISTA SPA AND SALON	DECK 9, FWD	24 HOURS
WALT DISNEY THEATRE	DECK 4, FWD	17:00 PM - 10:00 PM
		8:00 AM - 10:00 PM
		SHOWTIMES

SHOPPING

ART GALLERY	DECK 4, MID	7:00 PM - 9:00 PM
MICKEY'S MATES	DECK 4, FWD	4:30 PM - 11:00 PM
RADAR TRAP (DUTY FREE)	DECK 3, FWD	6:00 PM - 11:00 PM
TREASURE KETCH	DECK 4, FWD	4:30 PM - 11:00 PM

IMPORTANT NUMBERS

Fire/Security: 7-3001
Medical EMERGENCY: 7-3000
Health Center: 7-1923

DINNER MENU
Animator's Palette: Pirates
Parrot Cay: Pirates
Triton's Pirates
Sunken Treasure (Alcoholic)
Pirate Song (Non-Alcoholic)
Today's Cloudy
High: 82 F/28 C
Tomorrow: Sunny
High: 80 F/27 C

Evening Attire: Pirate or Cruise Casual

DINING & LOUNGES

BREAKFAST

BEACH BLANKET BUFFET	DECK 9, AFT	7:00 AM - 10:30 AM
GOOFLY'S GALLEY	DECK 9, AFT	6:45 AM - 8:45 AM
PARROT CAY	DECK 3, AFT	7:15 AM - 10:45 AM
TRITON'S (A-LA CARTE)	DECK 3, MID	8:00 AM - 9:30 AM

LUNCH

BEACH BLANKET BUFFET	DECK 9, AFT	12:00 PM - 2:00 PM
GOOFLY'S GALLEY	DECK 9, AFT	10:15 AM - 6:00 PM
PINOCCHIO'S PIZZERIA	DECK 9, MID	10:30 AM - 6:00 PM
PLUTO'S DOG HOUSE	DECK 9, AFT	10:30 AM - 6:00 PM
TRITON'S	DECK 3, MID	12:00 PM - 1:30 PM

DINNER

ANIMATOR'S PALATE	DECK 4, AFT	5:45 PM & 8:15 PM
PARROT CAY	DECK 3, AFT	5:45 PM & 8:15 PM
TRITON'S	DECK 3, MID	5:45 PM & 8:15 PM
PALO (18+)	DECK 10, AFT	6:00 PM - 8:30 PM
BEACH BLANKET (A-LA CARTE)	DECK 9, AFT	6:30 PM - 8:30 PM
PLUTO'S DOG HOUSE	DECK 9, AFT	6:00 PM - 9:30 PM

LATE NIGHT SNACKS

BEACH BLANKET PIRATE BUFFET	DECK 9, AFT	10:15 PM - 11:00 PM
PINOCCHIO'S PIZZERIA	DECK 9, MID	9:30 PM - 12:00 AM

ADDED FEATURES

BEVERAGE STATION	DECK 9, AFT, PORT SIDE	24 HOURS
ICE CREAM AT GOOFLY'S GALLEY	DECK 9, AFT	11:00 AM - 11:00 PM
ROOM SERVICE	DIAL 6801 OR 6802	24 HOURS

ENTERTAINMENT - LOUNGES - BARS

Adults must be 21 and older to consume alcoholic beverages.

CADILLAC LOUNGE (18+)	DECK 3, FWD	6:00 PM - 12:00 AM
COVE CAFE (18+)	DECK 9, MID	6:30 AM - 12:00 AM
DIVERSIONS (18+ AFTER 9:00 PM)	DECK 3, FWD	4:00 PM - 12:00 AM
INTERNET CAFE	DECK 3, AFT	24 HOURS
OUTLOOK CAFE (18+)	DECK 10, MID	7:30 AM - 10:00 AM
		3:00 PM - 12:00 AM
PINOCCHIO'S PIZZERIA	DECK 9, MID	9:30 AM - 12:00 AM
PLUTO'S DOG HOUSE	DECK 9, AFT	10:30 AM - 6:00 PM
PRELUDES	DECK 4, FWD	5:30 PM - 9:30 PM
PROMENADE LOUNGE	DECK 3, AFT	7:30 AM - 12:00 AM
SIGNALS (18+)	DECK 9, FWD	10:00 AM - 10:30 PM
STUDIO SEA	DECK 4, MID	SHOWTIMES
WAVEBANDS (18+)	DECK 3, FWD	7:30 PM - 2:00 AM

Public Health Advisory: Consuming raw or under-cooked meats, poultry, seafood, shellfish, or eggs may increase your risk for food borne illness, especially if you have certain medical conditions.

All Ashore: Approx: 8:00 am
All Aboard: 3:45 pm

Ship's Agent In Falmouth

Caribbean Cruise Shipping and Tours, LTD (CCS Tours)
66 Claude Clark Ave, P.O. Box 174, Montego Bay, Jamaica
T: (876) 952-2007 or (876) 952-6260 or Mobile: (876) 997-5710