

PERSONAL NAVIGATOR



SATURDAY, AUGUST 15, 2015

Sunrise: 6:44 am Sunset: 7:46 pm
 Evening Attire: Pirate or Cruise Casual
 All Ashore: 9:30 am All Aboard: 5:15 pm
 Gangway: Deck 1, Midship/Deck 1, Forward &
 Today: Cloudy High: 86°F/30°C
 Tomorrow: Partly Sunny High: 88°F/31°C

NASSAU, BAHAMAS

DISNEY CRUISE LINE PRESENTS

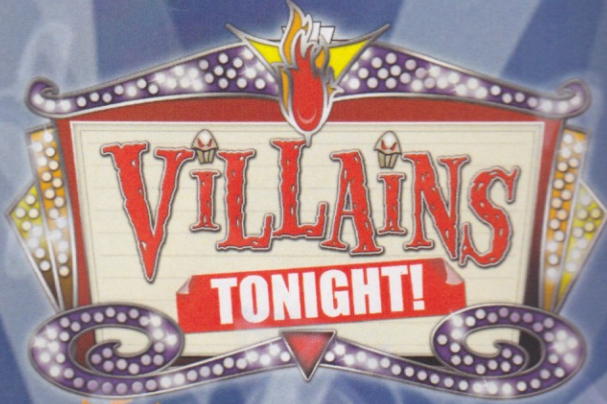

WALT DISNEY THEATRE
 DECK 3 & 4, FORWARD
 6:15 pm & 8:30 pm

As a courtesy to all Guests, we kindly advise that the saving of seats is not permitted in the Walt Disney Theatre.



Assistance available at the entrance to the Walt Disney Theatre 30 minutes prior to show time.

Nassau Port Information

While you will find many great experiences in Nassau, there have been reports of increased crime, including assaults and robberies involving tourists in the area. As in any large city, you'll want to take some basic precautions to make the most of your time ashore.

- Be aware of your surroundings at all times, just as you would in your normal daily activities.
- Avoid short cuts, narrow alleys or poorly lit streets. We recommend that guests only visit the downtown shopping areas and other tourist locations.
- Leave valuables in your room safe and avoid carrying large amounts of cash. Exercise caution when using ATMs. Cameras and handbags should be carried out of sight and secured to your person with a strap.
- Leave passports, air transportation tickets and other travel documents in your room safe. When going ashore, each adult is required to carry a Driver's license, copy of passport or other government-issued photo ID.
- If traveling by taxi, use only licensed taxi operators.
- In general, use the same level of precaution you would use in any tourist destination.
- Most crimes are easier to commit in dark unlit areas. You should stay out of these types of areas and consider returning to the ship before nightfall. If you stay out at night, please be extra vigilant about your personal safety.

It's a Pirate Celebration, me hearties! Come experience all the pirate fun alongside Captain Mickey Mouse and his famous pirate crew.
 (Weather Permitting)
 7:45 pm - 8:05 pm
 Deck 11 & 12, Midship marks the spot

Buccaneer Blast
 Fireworks
 10:30 pm
 Deck 11 & 12, Midship marks the spot
 (Weather Permitting)

Don't Miss:

Making of the Dream

Pub 687, Deck 4, Aft - 11:15 am & 1:45 pm (Guests 18+ Only)
 Explore the origins of Disney Cruise Line and the latest and greatest innovations conjured especially for the Disney Dream in this fascinating and entertaining behind-the-scenes program.

Jack-Jack's Incredible Diaper Dash

Lobby Atrium, Deck 3, Midship - 4:30 pm
 Calling all baby cruisers! It's time to take to the mat to see who's the fastest crawler of the seven seas! Register your baby 15 minutes prior to the big race.

A Pirate's Life For Me

D Lounge, Deck 4, Midship - 6:30 pm & 9:45 pm
 Calling all Pirates, we be! If ye have an adventurous spirit or pirate savvy, come spin the "Wheel of Destiny" for a treasure trove of fun be ripe for the takin' in this action packed pirate game show.

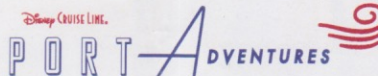

Welcome to Nassau, capital of the Bahamas. It is not too late to book an amazing adventure to Blue Lagoon Island, Atlantis, or you could book a snorkeling adventure.

All Port Adventures meet onboard the ship in Nassau. Please check your tour tickets for meeting times and locations.

DINNER MENU

Animator's Palate: Pacific Rim Cuisine
 Enchanted Garden: Continental Market
 Royal Palace: French Dinner

DRINK OF THE DAY

Yellow Bird (Alcoholic)
 Parrot Song (Non Alcoholic)

IMPORTANT NUMBERS

Fire/Security 7-3001
 Medical Emergency 7-3000
 Health Center 7-1923

ADULT ACTIVITY HIGHLIGHTS



SENSES SPA FITNESS CLASSES & SEMINARS

Wake Up & Stretch Class - Senses Fitness Center - 7:00 am
Fab Abs - Senses Fitness Center - 7:30 am
Body Sculpt Boot Camp (Nom. Fee) - Senses Fitness Center - 8:00 am
Group Cycling (Sign-Up Required) - Senses Fitness Center - 9:00 am
Yoga (Sign-Up Required) - Senses Fitness Center - 11:15 am
Good Feet Seminar: Walking In Comfort - Senses Spa & Salon - 2:00 pm
How to Increase Your Metabolism - Senses Spa & Salon - 3:00 pm
Pure Form Pilates - Senses Fitness Center - 5:00 pm

TASTING CLASSES

Stem to Stern Wine Tasting (21+) - Pink: Wine and Champagne Bar - 11:15 am
Tequila & Margarita Tasting (21+) - District Lounge - 3:00 pm
Martini Tasting (21+) - Meridian - 4:00 pm
Mixology (21+) - Skyline - 4:00 pm
Whiskey Tasting (21+) - Cove Cafe - 9:30 pm
Cognac Tasting (21+) - Meridian - 9:30 pm
 Please make reservations for tastings at Guest Services for a nominal fee. Tasting Seminars are only for Guests 21 and older.

CLUB
18*21

CLUB 18*21: MIXER

Currents, Deck 13, Forward - 10:00 pm
 Club 18*21 is an exclusive gathering for young adult Guests. Come meet some of your fellow cruisers and share stories of your cruise thus far, before we head up on deck for Buccaneer Blast and Club Pirate.

MOVIE QUOTES TRIVIA

Pub 687, Deck 4, Aft - 4:00 pm
 "Life is like a box of Chocolates" Know the movie? Join your Cruise Staff and test your Movie Quote knowledge.



ESPN DREAM TEAM DRAFT DAY - BASEBALL

Pub 687, Deck 4, Aft - 5:15 pm
 Play ball! Join the "Commissioner" and engage in this interactive fantasy baseball draft unlike anything you've ever seen! Can YOU draft the greatest baseball team of all-time?

SINGLES' MINGLE

Cove Cafe, Deck 11, Forward - 5:15 pm
 Single, single parent or just traveling alone? Join your Cruise Staff for an informal gathering.



FUN FOR ALL AGES HIGHLIGHTS



ESPN DREAM TEAM DRAFT DAY - BASEBALL

Pub 687, Deck 4, Aft - 12:15 pm
 Play ball! Join the "Commissioner" and engage in this interactive fantasy baseball draft unlike anything you've ever seen! Can YOU draft the greatest baseball team of all-time?



CHIP-IT GOLF (12+)

Lobby Atrium, Deck 3, Midship - 12:45 pm
 It's par for the course for our Guests 12 and older to compete on our special "greens" in this fun tournament.



PLAYMATION (6+)

D Lounge, Deck 4, Midship - 1:15 pm
 The Avengers Need You: The battle begins October 4, but recruits can reserve their gear onboard today!



DISNEY CHANNEL ON DECK

Deck 11 Stage, Deck 11, Midship - 3:30 pm
 Don't change that channel! It's time for a Disney Channel afternoon poolside! Your Cruise Staff will host an exciting day of games and contests in between your favorite Disney Channel shows! So sit back, relax, and enjoy the sun!



\$5,000 MEGA JACKPOT BINGO

Bingo Pre-Sales start at 4:00 pm
Evolution, Deck 4, Aft - 4:30 pm
 Don't miss your chance to take home big money! 4 CASH prize games and great raffle prizes to be won! Complete the fourth game in 46 numbers or less and win the \$5,000 Mega Jackpot! Plus get Spa Prizes that will pamper you, including a mini facial and massages all courtesy of the Senses Spa and Salon.



DISNEY VACATION CLUB GROUP PREVIEW

D Lounge, Deck 4, Midship - 4:15 pm
 Want to learn more about taking magical vacations year after year? Please see a Disney Vacation Club representative on Deck 4, Midship, or call 7-2805 from your stateroom phone for more information about our interactive group presentation.



JACK-JACK'S INCREDIBLE DIAPER DASH

Lobby Atrium, Deck 3, Midship - 4:30 pm
 Calling all baby cruisers! It's time to take to the mat to see who's the fastest crawler of the seven seas! Register your baby 15 minutes prior to the big race.



A PIRATE'S LIFE FOR ME

D Lounge, Deck 4, Midship - 6:30 pm & 9:45 pm
 Calling all Pirates, we be! If ye have an adventurous spirit or pirate savvy, come spin the "Wheel of Destiny" for a treasure trove of fun be ripe for the takin' in this action packed pirate game show.

YOUTH ACTIVITIES HIGHLIGHTS

Dine & Play

A convenience for families dining at 8:15 pm, our Youth Activities counselors will be available at 9:15 pm at the entrance of Royal Palace, Enchanted Garden and Animator's Palate dining rooms to bring registered children to join the fun in the Youth Activities areas.



Deck 5, Midship (7-1440)
(3 - 12 years old)

10:00 am - 10:30 pm

TINKER BELL'S TALENT SHOW

2:45 pm

Tinker Bell has come from Pixie Hollow to Disney Cruise Line to help young cruisers discover their fairy talents.

SO YOU WANT TO BE A PIRATE?

5:00 pm & 8:30 pm

Have you learned about life on the high seas? Do you have what it takes to be a pirate? Join Captain Hook and friends to find out!



Deck 5, Midship (7-1445)
(3 - 12 years old)

9:00 am - 1:00 am

STITCH'S ADVENTURE SQUAD

2:45 pm

Stitch, everyone's favorite alien, is making an appearance to share some of his mischievous games and activities.

A PIRATE'S LIFE FOR ME

6:30 pm

Yo ho, yo ho, a Pirate's Life for Me! Aarrgh me mateys! Put your knowledge to the test!



Deck 13, Midship (7-9743)
(11 - 14 years old)

10:00 am - 1:00 am

ICE CREAM SOCIAL

2:00 pm

I scream, you scream, we all scream for ice cream! Make your own frosty treat with your Counselors.

A PIRATE'S LIFE FOR ME

6:30 pm

Yo ho, yo ho, a Pirate's Life for Me! Aarrgh me mateys! Put your knowledge to the test!



Entrance on Deck 4, Forward (7-9417)
(14 - 17 years old)

11:00 am - 2:00 am

SUN DECK FUN

3:00 pm

Play games, swim or just sun tan on this exclusive open air deck, designed just for teens.

CROWNING OF THE COUCH POTATO

11:15 pm

Do you think you know your movies, TV and commercials? Well it's time to test your knowledge on all the recent releases.

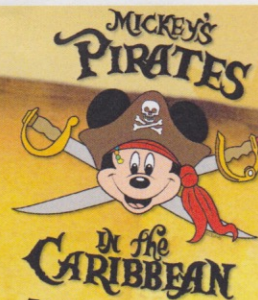

IN THE CARIBBEAN

7:45 pm - 8:05 pm

Pirate Games start at 7:30 pm

Deck Stage, Deck 11, Midship

It's a Pirate Celebration, me hearties!

Come experience all the pirate fun alongside Captain Mickey Mouse and his famous pirate crew.

(Weather Permitting)



Buccaneer Blast Fireworks

What's a pirate party without some fireworks to remind the other ships who be ruling the oceans blue?

10:30 pm

Deck 11 & 12, Midship

mark the spot

Fireworks will be on display Starboard side

Seen best from Deck 11, center pool area, and on Deck 12.

Club Pirate

If ye be a fan of Pirates of the Caribbean,

tis time to revel in the night at the

hottest dance club in all the seven seas.

(Immediately following Buccaneer Blast)



BUENA VISTA THEATRE

Deck 4 & 5, Midship
Today's Movies

OC Open Captioning



11:00 am
Duration:
1 hr 57 mins
Rating: PG-13

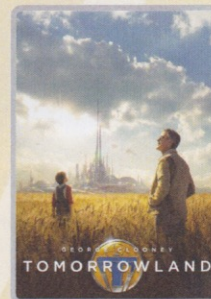

2:00 pm
Duration:
2 hrs 10 mins
Rating: PG

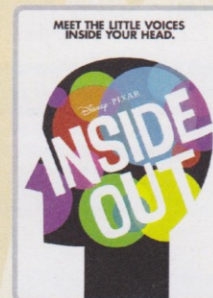

5:30 pm, 8:15 pm & 11:00 pm
Duration: 1 hr 42 mins
Rating: PG

MORE TO ENJOY WHILE ONBOARD

EASTERN, WESTERN & SOUTHERN CARIBBEAN

Disney Cruise Line offers a variety of 7-night sailings to exotic ports in the Eastern or Western Caribbean; including our new Eastern Caribbean port Tortola, in the British Virgin Islands. Or visit beautiful Martinique on our four limited-time Southern Caribbean sailings aboard the Disney Wonder, back by popular demand! Visit the Onboard Sales Desk for more information. Remember to ask about our special onboard booking offer!



DISNEY VACATION CLUB® GROUP PREVIEW

Want to learn more about taking magical vacations year after year? Please see a Disney Vacation Club representative on Deck 4, Midship, or call 7-2805 from your stateroom phone for more information about our interactive group presentation.



NASSAU SHOPPING ASHORE INFORMATION

8:00 am to 9:30 am Port and Shopping Desk, Deck 4, Midship. This is your last chance to see Maureen, and collect your free savings ashore kit and VIP cards before going ashore.



ONBOARD AIRLINE CHECK IN

If you would like to have your boarding passes printed for you onboard and have your luggage taken to the airport for you, 12:00 pm today is the last chance to enroll if eligible. Guest Services, Deck 3, Midship.

Connect @ Sea

We are now offering a NEW and improved Internet service to stay connected on your cruise like no other in the industry! Internet packages range from \$0.25 per MB - \$89.00 (1000 MB package). For more information contact your Connect@Sea Expert or Guest Services onboard.

FINE DINING RESERVATIONS

Treat yourself to the ultimate culinary experience at sea. At Remy and Palo the enchantment of sea meets with elegance for a once-in-a-lifetime dining experience. Service/Cover charges will apply, please call 7-9734 for reservations to secure the last available spots.

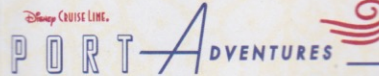

Welcome to Nassau, capital of the Bahamas. It is not too late to book an amazing adventure to Blue Lagoon Island, Atlantis, or you could book a snorkeling adventure. And don't forget, we will be arriving to Disney's Castaway Cay tomorrow, so plan ahead to ensure your first choice of adventure is available. Also, ask our team about the exclusive Getaway Packages, available onboard only.

All Port Adventures meet onboard the ship in Nassau. Please check your tour tickets for meeting times and locations.

SHOPPING

PIRATE TRANSFORMATIONS WITH SKULLS & SCURRY

Pirates have taken over the Disney Dream Cruise Ship and are looking for rough scallywags to join their crew! Guests ages 3 and up will have the opportunity to be transformed into plundering pirates with Skulls & Scurry in time for Pirate Night. Transformations will begin at 5:30 pm at Deck 11, Midship, Port Side. All other pirate gear can be found tonight at Mickey's Mainsail, Deck 3, Forward.

PIRATE PARTY GEAR

Arrgh... It's time to embrace your inner pirate! Make your way to Mickey's Mainsail, Deck 3, Forward, to find a treasure trove of pirate gear. From eye patches and swords to Pirate Mickey Ear Hats, Mickey's Mainsail has all the pirate loot you need for Pirate Night! Complete your pirate attire and light up the night with glow merchandise available at Quacks, Deck 11, Midship, only on Pirate Night!

ALL TIED UP IN DISNEY CRUISE LINE SOUVENIRS!

From fitted tees to a stylish handbag, tie your outfit together with apparel and accessories from the nautical rope-inspired Disney Cruise Line collection "Mickey Knots," now available in Sea Treasures. Deck 3, Forward.

CRUISE IN STYLE WITH GUESS ACCESSORIES

Head to White Caps for the ultimate destination of fashionable brand name accessories such as Guess watches, sunglasses, and handbags. Discover the elegant men's and women's watches paired with two-tone, silver, gold, and black-colored bands, with selected styles sparkling with Swarovski crystals. Compliment your style with one of the various handbags available, adorned with the iconic Guess logo. Top off your look with a pair of stylish sunglasses and you're ready for day at the port! White Caps, Deck 3, Forward.

SWAROVSKI COLLECTIONS ONBOARD THE DREAM

White Caps is the destination to visit to see all things that bling! Swarovski Jewelry - Rings, Necklaces and Earrings, also pens available. All at great Duty Free Prices. White Caps, Deck 3, Forward.

Due to port regulations, when the ship is docked, the stores will remain closed.



SENSES SPA & SALON

PAMPER PACKAGE

50 minute full body Swedish massage, foot and ankle massage, Indian scalp massage and 25 minute facial.
75 minute pamper for \$149.

Senses Spa, Deck 11, Forward, Ext 7-1465

DISNEY INSPIRED DIAMOND COLLECTION

by SOPHIA FIORI DIAMONDS



ONLY AVAILABLE ONBOARD

Shutters PROFESSIONAL PORTRAITS

Lobby Atrium, Deck 3, Midship

Lifestyle & Shipwreck Portrait - Six Guest Maximum
5:15 pm - 6:00 pm, 7:15 pm - 8:30 pm & 9:30 pm - 10:15 pm
Grand Staircase - Group Accommodated
7:15 pm - 8:30 pm

**Please note that photos are available for viewing on our interactive photo kiosks approximately three hours after being taken and are only available for purchase during this cruise.*

DIDW45 08-15-2015 ©DISNEY

IMPORTANT INFORMATION

Security Notice

All Guests (including children) who wish to disembark the ship are required to present their Key to the World card at the gangway. A photo ID is also required for those Guests who are 18 years of age or older. Guests under the age of 18 are required to have a parent, guardian or other responsible adult sign an authorization form at the Guest Service Desk if they wish to go ashore unaccompanied or with any adult from another stateroom.

Inclement Weather

For the safety of all Guests, outdoor events may be changed due to unforeseen weather conditions.

Cold and Flu Reminder

Please wash hands frequently and thoroughly, particularly before meals. Contact the Health Center by dialing 7-1923, should anyone in your party become ill.

Corridor Quiet Hours

As a courtesy to all our Guests, please recognize quiet hallway hours from 10:00 pm - 8:00 am.

Sunscreen/Insect Repellent Advisory

Use sunscreen first and protect against mosquito bites and related illnesses by applying insect repellent on top of sunscreen when going ashore. Insect repellent is available for purchase in White Caps.

Environmental Message

With Disney's commitment to the environment, please refrain from throwing anything over the ship's side. Thank you!

No Reserved Seats Policy

As a courtesy to all our Guests, we kindly advise that the saving of seats is not permitted in the Walt Disney Theatre, and the saving of the sun loungers is not permitted on Deck 11, 12 and 13. Items left unattended will be returned to lost and found at Guest Services, Deck 3, Midship.

Smoking

For the comfort of our guests the following areas are designated as Smoking areas:

- Deck 13, Forward, port side, by "Currents"
 - Deck 12, Aft, port side outdoor area that is accessible through the Meridian Lounge
 - Deck 4, Aft, port side, the outside Promenade Deck from 6:00 pm to 6:00 am only (all of Deck 4 is no smoking from 6:00 am to 6:00 pm).
- Smoking is prohibited inside all Guest staterooms and on stateroom verandahs. Guests found smoking in their staterooms or on their verandahs will be charged a \$250 stateroom recovery fee. Electronic cigarettes may only be used in designated smoking areas.

Walt Disney Theatre

Theatrical performances may use artificial fog, strobe lights, pyrotechnics and other special effects. For the safety of our performers and the comfort of those around you, the use of any photography, video recording devices or any electronic equipment is prohibited.

Verandah Safety

Please do not leave any combustible materials on your balcony when not present in your stateroom for safety reasons.

Morning	8:30	8:45	9:00	9:15	9:30	9:45	10:00	10:15	10:30	10:45	11:00	11:15	11:30	11:45	12:00	12:15	12:30	12:45	1:00	1:15	1:30						
FUNNEL VISION	The Emperor's New Groove (G) Funnel Vision						Hercules (G) Funnel Vision						Virtual Tours The Lion King (G) Funnel Vision														
BUENA VISTA THEATRE	Ant-Man (PG-13) Open Captioning Duration: 1 Hour 57 Minutes																										
CHARACTERS	Tinker Bell Lobby Atrium (V)			Tinker Bell Lobby Atrium (V)																							
CHARACTERS	Dopey Deck 4, Balcony			Minnie Deck 4, Balcony			Dopey Deck 4, Balcony																				
FUN FOR ALL AGES	Last Minute Shopping Advice Port & Shopping Desk		Mickey's Puzzle Playtime Oceaneer Club			Youth Activities Open House Vibe			Making of the Dream Pub 687			Disney's Dream Pub 687			Chip It Lobby Atrium (12+)			PLAYMATION D Lounge (6+)									
FUN FOR ALL AGES	Diamond & Gemstone Seminar Port & Shopping Desk		Youth Activities Open House Disney's Oceaneer Club			Youth Activities Open House Edge																					
ADULTS	Friends of Bill W. Outlook						Group Cycling Senses Fitness Center						Yoga (Sign-Up Required) Senses Fitness Center						Wine Tasting (21+) Pink Wine and Champagne Bar								
VIBE 14-17 YEARS OLD	Youth Activities Open House						Animation Cells			Scavenger Hunt			Ping Pong			Disney Infinity											
EDGE 11-14 YEARS OLD	Youth Activities Open House						Animation Cells			Game Challenge			Disney Infinity			GAGA Ball			Shuffleboard								
OCEANEER LAB 3-12 YEARS OLD	Piston Cup Challenge						Scavenger Hunt			Stitch's Adventure Squad			Super Sloppy Science			Wii Challenge											
OCEANEER CLUB 3-12 YEARS OLD	Youth Activities Open House						Magic PlayFloor			Journey to Neverland			Lunch														
OCEANEER CLUB 3-12 YEARS OLD	Mickey's Puzzle Playtime																										

Afternoon	1:45	2:00	2:15	2:30	2:45	3:00	3:15	3:30	3:45	4:00	4:15	4:30	4:45	5:00	5:15	5:30	5:45	6:00	6:15	6:30	6:45			
FUNNEL VISION	Frozen (PG) Funnel Vision						Disney Channel on Deck Funnel Vision						The Little Mermaid (G) Funnel Vision						Virtual Tours Funnel Vision					
BUENA VISTA THEATRE	Tomorrowland (PG) Duration: 2 Hours 10 Minutes																							
BUENA VISTA THEATRE	Inside Out (PG) Duration: 1 Hour 42 Minutes																							
CHARACTERS	Disney's Dream D Lounge						Mickey & Friends Lobby Atrium						Chip/Dale Preludes						Cpt. Hook Preludes					
CHARACTERS	Disney's Dream D Lounge						Peter Pan Deck 4, Balcony						Pirate Mickey Mouse Deck 4, Balcony						Chip/Dale Preludes					
FUN FOR ALL AGES	INSIDE OUT Walt Disney Theatre						Disney Channel ON-DECK Deck Stage						Bingo Pre-Sales Evolution						\$5,000 Mega Jackpot BINGO Evolution					
FUN FOR ALL AGES	INSIDE OUT Walt Disney Theatre						Disney Channel ON-DECK Deck Stage						Bingo Pre-Sales Evolution						Playmation Oceaneer Lab					
FUN FOR ALL AGES	INSIDE OUT Walt Disney Theatre						Disney Channel ON-DECK Deck Stage						Bingo Pre-Sales Evolution						Live Violin with Olga Altukhova Pink Wine and Champagne Bar					
FUN FOR ALL AGES	INSIDE OUT Walt Disney Theatre						Disney Channel ON-DECK Deck Stage						Bingo Pre-Sales Evolution						VILLAINS TONIGHT! Walt Disney Theatre					
ADULTS	Making of the Dream Pub 687						Art of the Theme Show Tour Meridian						TV Tunes Trivia Pub 687						Movie Quotes Trivia Pub 687					
ADULTS	Making of the Dream Pub 687						Art of the Theme Show Tour Meridian						TV Tunes Trivia Pub 687						Disney Vacation Club D Lounge - Group Preview					
ADULTS	Making of the Dream Pub 687						Art of the Theme Show Tour Meridian						TV Tunes Trivia Pub 687						Singles' Mingle Cove Cafe					
ADULTS	Making of the Dream Pub 687						Art of the Theme Show Tour Meridian						TV Tunes Trivia Pub 687						Dream Team Draft - Baseball Pub 687					
VIBE 14-17 YEARS OLD	Sports Deck Fun			That's Hilarious			Sun Deck Fun			Teen Choice			Flubber			Create a Postcard			Cards Tournament			Open House		
EDGE 11-14 YEARS OLD	Shuffleboard			Ice Cream Social			Disney Animation: Creating a Character			Anyone Can Cook			Sports Deck Fun			Mini Golf			Youth Activities Open House			A Pirate's Life For Me		
OCEANEER LAB 3-12 YEARS OLD	Super Sloppy Science			Stitch's Adventure Squad			Youth Activities Open House			Magic PlayFloor			Super Sloppy Science			Playmation			A Pirate's Life For Me					
OCEANEER CLUB 3-12 YEARS OLD	Cruisin' with Crush			Tinker Bell's Talent Show			Dress Up Fun			Aloha Luau			So You Want to be a Pirate?			Dinner			Once Upon a Time					

Evening	7:00	7:15	7:30	7:45	8:00	8:15	8:30	8:45	9:00	9:15	9:30	9:45	10:00	10:15	10:30	10:45	11:00	11:15	11:30	11:45	12:00						
FUNNEL VISION	Mickey's PITC Funnel Vision						Peter Pan (G) Funnel Vision						Buccaneer Blast & Club Pirate Funnel Vision						Pirates of the Caribbean: The Curse of the Black Pearl (PG-13) Funnel Vision								
BUENA VISTA THEATRE	Inside Out (PG) Duration: 1 Hour 42 Minutes																										
BUENA VISTA THEATRE	Inside Out (PG) Duration: 1 Hour 42 Minutes																										
CHARACTERS	Jack Sparrow D Lounge			Mickey's Pirates Deck Stage, Deck 11, Midship			Daisy Lobby Atrium (P)			Hook & Smee Preludes			Goofy Preludes			Tinker Bell Lobby Atrium (V)											
CHARACTERS	Jack Sparrow D Lounge			Mickey's Pirates Deck Stage, Deck 11, Midship			Daisy Lobby Atrium (P)			Hook & Smee Preludes			Goofy Preludes			Tinker Bell Lobby Atrium (V)											
FUN FOR ALL AGES	Pirate Games Deck Stage, Deck 11, Midship			Mickey's Pirates Deck Stage, Deck 11, Midship			VILLAINS TONIGHT! Walt Disney Theatre			Live Music with Midtown Lobby Atrium			A Pirate's Life For Me D Lounge			Buccaneer Blast followed by Club Pirate Deck Stage, Deck 11, Midship			1 HR 57 MINS ANT-MAN DOLBY 3D Walt Disney Theatre								
FUN FOR ALL AGES	Pirate Games Deck Stage, Deck 11, Midship			Mickey's Pirates Deck Stage, Deck 11, Midship			VILLAINS TONIGHT! Walt Disney Theatre			Live Music with Midtown Lobby Atrium			A Pirate's Life For Me D Lounge			Buccaneer Blast followed by Club Pirate Deck Stage, Deck 11, Midship			1 HR 57 MINS ANT-MAN DOLBY 3D Walt Disney Theatre								
ADULTS	Pirate Trivia Pub 687						Pirate Trivia Pub 687						Whiskey Tasting (21+) Cove Cafe						Club 18*21: Mixer Currents								
ADULTS	Pirate Trivia Pub 687						Pirate Trivia Pub 687						Whiskey Tasting (21+) Cove Cafe						Club 18*21: Mixer Currents								
ADULTS	Pirate Trivia Pub 687						Pirate Trivia Pub 687						Whiskey Tasting (21+) Cove Cafe						Club 18*21: Mixer Currents								
ADULTS	Pirate Trivia Pub 687						Pirate Trivia Pub 687						Whiskey Tasting (21+) Cove Cafe						Club 18*21: Mixer Currents								
ADULTS	Live Violin with Olga Altukhova District Lounge						Live Violin with Olga Altukhova District Lounge						Live Piano with Tom Scott District Lounge						Krazy Karaoke Evolution								
ADULTS	Live Violin with Olga Altukhova District Lounge						Live Violin with Olga Altukhova District Lounge						Live Piano with Tom Scott District Lounge						Krazy Karaoke Evolution								
ADULTS	Live Violin with Olga Altukhova District Lounge						Live Violin with Olga Altukhova District Lounge						Live Piano with Tom Scott District Lounge						Cruise Staff DJ District Lounge								
VIBE 14-17 YEARS OLD	Youth Activities Open House						Aquaduck Fun			Disney Animation: Creating a Character			Smoothie Hour			Pirate Prep			Deck Party			Crowning of the Couch Potato					
EDGE 11-14 YEARS OLD	Karaoke						Aquaduck Fun			Pirate Prep			Magic Show			Deck Party			Gender Wars								
OCEANEER LAB 3-12 YEARS OLD	Anyone Can Cook						Pirates of the Caribbean			Get the Hook			Monster's Inc Open "Mike" Night			GAGA Ball											
OCEANEER CLUB 3-12 YEARS OLD	Dress Up Fun			Magic PlayFloor			Memory Wall			So You Want to be a Pirate?			Pluto's Pajama Party														

Symbol for activities that will be repeated during the cruise

FOLD

Fold along the dotted lines and take me with you so you don't miss any of the fun!

FOLD

IN THE SPOTLIGHT SERIES

SOLVE IT! SERIES

LUMP UP! SERIES

CREATE & INVENT SERIES

OPEN HOUSE

CLUBHOUSE SERIES

STORYBOOK SERIES

SATURDAY, AUGUST 15, 2015 - NASSAU, BAHAMAS

BUENA VISTA THEATRE

Deck 4 & 5, Midship

CC Open Captioning



11:00 am

Duration: 1 hr 57 mins
Rating: PG-13

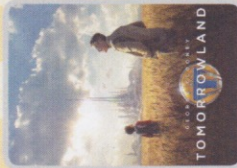

2:00 pm

Duration: 2 hrs 10 mins
Rating: PG



5:30 pm, 8:15 pm & 11:00 pm

Duration: 1 hr 42 mins
Rating: PG

Character Appearances

DOPEY

Deck 4, Balcony
9:00 am & 10:00 am

TINKER BELL

Lobby Atrium (V)
9:15 am, 10:15 am,
5:00 pm & 9:45 pm

PRINCESS MINNIE

Deck 4, Balcony - 9:30 am

MICKEY & FRIENDS

Lobby Atrium - 3:00 pm

PETER PAN

Deck 4, Balcony - 3:00 pm

PIRATE CHIP & DALE

Preludes - 4:15 pm & 5:15 pm

PIRATE MICKEY MOUSE

Deck 4, Balcony
4:30 pm & 10:00 pm

CAPTAIN HOOK

Preludes - 4:45 pm

PIRATE MINNIE MOUSE

Deck 4, Balcony - 5:30 pm & 9:30 pm

CAPTAIN JACK SPARROW

D Lounge - 7:30 pm



(H) Hallway - (S) Starboard Side - (P) Port Side - (V) Vestibule

For details of daily Disney character appearances, refer to the character line on your Navigator Grid, or the digital character board in the Lobby Atrium.

YOUTH ACTIVITIES THEMED EXPERIENCES

CLUBHOUSE SERIES

focuses on movement and features content which appeals to younger children.

STORYBOOK SERIES

is designed with a strong connection to the Disney classic stories.

KUMPUKI SERIES

includes large group games & movement-oriented activities.

CREATE & INVENT SERIES

will have a tactile focus allowing children to create and admire their work.

OPENHOUSE

activities for families, adults and children of all ages to enjoy together.

IN THE SPOTLIGHT SERIES

focuses on children's stage presence with lots of activities and enthusiasm.

SOLVE IT! SERIES

are less active, but will challenge children with problem/solutions-based activities.

SHIP DIRECTORY

YOUTH ACTIVITIES

DISNEY'S OCEANEER CLUB	DECK 5, Mid	10:00 AM - 10:30 PM
DISNEY'S OCEANEER LAB	DECK 5, Mid	9:00 AM - 1:00 AM
EDGE	DECK 13, Mid	10:00 AM - 1:00 AM
VIBE	DECK 4, FWD	11:00 AM - 2:00 AM
IT'S A SMALL WORLD NURSERY	DECK 5, Mid	9:00 AM - 12:00 AM
POOLS & MORE		
* Children under 12 must have adult supervision in pool areas.		
AQUADUCK	DECK 12, AFT	9:00 AM - 8:30 PM
DONALD'S POOL	DECK 11, Mid	9:00 AM - 6:00 PM
MICKEY'S POOL	DECK 11, Mid	8:30 AM - 6:00 PM
MICKEY'S SLIDE	DECK 11, Mid	9:00 AM - 6:00 PM
NEMO'S REEF	DECK 11, Mid	9:00 AM - 6:00 PM
QUIET COVE POOL (18+)	DECK 11, FWD	8:00 AM - 10:00 PM

Complimentary pool vests are available for children to use in the pools onboard.
Located on the pool deck.

RECREATION

GOLF/SPORTS SIMULATOR	DECK 13, AFT	11:00 AM - 6:00 PM
GOOFY GOLF	DECK 13, AFT	8:00 AM - 8:30 PM
GOOFY'S SPORTS DECK	DECK 13, AFT	12:00 AM - 6:00 PM
MIDSHIP DETECTIVE AGENCY	DECK 5, Mid	8:00 AM - 11:00 PM
PORT ADVENTURES DESK	DECK 5, Mid	8:00 AM - 11:00 AM
SENSES FITNESS CENTER (18+)	DECK 11, FWD	6:00 AM - 10:00 PM

GENERAL INFORMATION

ARR-CADE	DECK 11, AFT	24 HOURS
BUENA VISTA THEATRE	DECK 4 & 5, Mid	SHOWTIMES
DISNEY VACATION CLUB	DECK 4, Mid	6:00 PM - 10:00 PM
GUEST SERVICES	DECK 3, Mid	24 HOURS
HAIRBRANDING	DECK 11, Mid	8:00 AM - 10:00 PM
MEDICAL HEALTH CENTER	DECK 1, FWD	9:30 AM - 7:00 PM
ONBOARD SALES DESK	DECK 4, Mid	8:30 AM - 10:00 AM
PORT & SHOPPING DESK	DECK 4, Mid	4:00 PM - 9:30 PM
PRELUDES	DECK 3, FWD	5:45 PM - 6:30 PM
SENSES SPA AND SALON	DECK 11, FWD	8:00 PM - 8:45 PM
SHUTTERS PHOTO GALLERY	DECK 4, Mid	7:00 PM - 10:30 PM
WALT DISNEY THEATRE	DECK 3 & 4, FWD	SHOWTIMES

SHOPPING

MICKEY'S MAINSAIL	DECK 3, FWD	6:00 PM - 11:00 PM
SEA TREASURES	DECK 3, FWD	6:00 PM - 11:00 PM
QUACKS	DECK 11, Mid	
VISTA GALLERY	DECK 4, Mid	6:30 PM - 10:00 PM
WHITE CAPS	DECK 3, FWD	6:00 PM - 11:00 PM
WHOZITS & WHATZITS	DECK 11, Mid	7:00 PM - 11:00 PM

DUE TO PORT REGULATIONS, WHEN THE SHIP IS DOCKED, THE STORES MUST REMAIN CLOSED.

DINNER

Animator's Palace: Pacific Rim Cuisine
Enchanted Garden: Continental Market
Royal Palace: French Dinner
Dining Times: 5:45 pm & 8:15 pm

WEATHER FORECAST

Today: Cloudy
High: 86°F/30°C
Tomorrow: Partly Sunny
High: 88°F/31°C

Evening Attire: Pirate or Cruise Casual

DINING & LOUNGES

BREAKFAST

CABANAS CONTINENTAL	DECK 11, AFT	7:00 AM - 7:30 AM
CABANAS	DECK 11, AFT	7:30 AM - 10:30 AM
ENCHANTED GARDEN	DECK 2, Mid	8:30 AM - 10:30 AM
ROYAL PALACE	DECK 3, Mid	8:00 AM - 9:30 AM

LUNCH

CABANAS	DECK 11, AFT	12:00 PM - 2:15 PM
CABANAS - PIZZA	DECK 11, AFT	2:00 PM - 4:00 PM
FILLMORE'S FAVORITES	DECK 11, Mid	10:30 AM - 6:00 PM
LUIGI'S PIZZA	DECK 11, Mid	10:30 AM - 6:00 PM
ROYAL PALACE	DECK 3, Mid	12:00 PM - 1:30 PM
TOW MATER'S GRILL	DECK 11, Mid	10:30 AM - 6:00 PM

DINNER

ANIMATOR'S PALACE	DECK 3, AFT	5:45 PM & 8:15 PM
CABANAS TABLE SERVICE	DECK 11, AFT	6:30 PM - 8:30 PM
ENCHANTED GARDEN	DECK 2, Mid	5:45 PM & 8:15 PM
PALO (18+)	(Reservations Req. & Now Free Apples)	6:00 PM - 8:30 PM
REMY (18+)	(Reservations Req. & Now Free Apples)	6:00 PM - 8:30 PM
ROYAL PALACE	DECK 3, Mid	5:45 PM & 8:15 PM
TOW MATER'S GRILL	DECK 11, Mid	6:00 PM - 11:00 PM

LATE NIGHT SNACKS

CABANAS - PIRATE'S BUFFET	DECK 11, AFT	10:45 PM - 11:30 PM
LUIGI'S PIZZA	DECK 11, Mid	9:30 PM - 12:30 AM

ADDED FEATURES

BEVERAGE STATION	DECK 11, Mid	24 HOURS
EYE SCREAM	DECK 11, Mid	10:30 AM - 12:30 AM
ROOM SERVICE	DIAL O	24 HOURS

ENTERTAINMENT - LOUNGES - BARS

Adults must be 21 and older to consume alcoholic beverages.

BON VOYAGE	DECK 3, Mid	9:00 AM - 11:00 PM
COVE BAR (18+)	DECK 11, FWD	10:00 AM - 12:00 AM
COVE CAFE (18+)	DECK 11, FWD	7:00 AM - 12:00 AM
CURRENTS (18+)	DECK 13, FWD	11:00 AM - 12:00 AM
D LOUNGE	DECK 4, Mid	SHOWTIMES
DISTRICT LOUNGE (18+ AFTER 9:00 PM)	DECK 4, AFT	4:00 PM - 2:00 AM
EVOLUTION (18+)	DECK 4, AFT	10:00 PM - 12:00 AM
FROZONE TREATS	DECK 11, Mid	11:00 AM - 11:00 PM
MERIDIAN (18+)	DECK 12, AFT	5:00 PM - 11:00 PM
OUTLOOK	DECK 14, Mid	
PINK: WINE AND CHAMPAGNE BAR (18+)	DECK 4, AFT	5:00 PM - 12:00 AM
PUB 687 (18+ AFTER 9:00 PM)	DECK 4, AFT	4:00 PM - 12:00 AM
SKYLINE (18+)	DECK 4, AFT	5:00 PM - 12:00 AM
VISTA CAFE	DECK 4, Mid	7:00 AM - 11:00 PM
WAVES	DECK 12, AFT	12:00 PM - 8:00 PM

Public Health Advisory: Consuming raw or under-cooked meats, poultry, seafood, shellfish, or eggs may increase your risk for food borne illness, especially if you have certain medical conditions.

All Ashore: Approx. 9:30 am
All Aboard: 5:15 pm

SHIP'S AGENT IN NASSAU

Nassau, Bahamas
R.H. Curry & Company, 303 Shirley St.,
P.O. Box N8168 Nassau, Bahamas
242-323-8425 or 242-427-4239

IMPORTANT NUMBERS

Fire/Security: 7-3001
Medical Emergency: 7-3000
Health Center: 7-1923