

PERSONAL NAVIGATOR

Sunrise 6:37 am Sunset: 6:12 pm
Evening Attire: Halloween or Cruise Casual

Today: Sunny High: 84°F/28°C
Tomorrow: Cloudy High: 78°F/26°C

FRIDAY, OCTOBER 31, 2014

DAY AT SEA

DISNEY CRUISE LINE PRESENTS

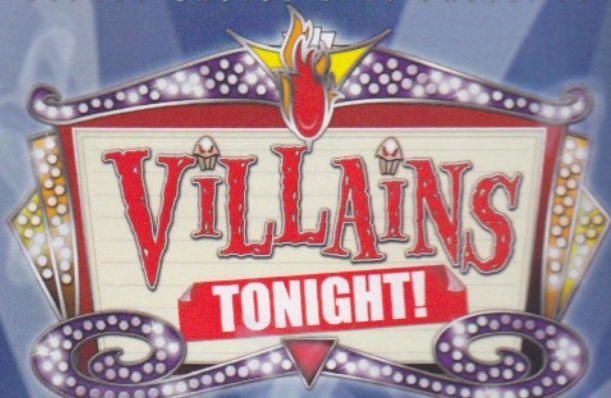

WALT DISNEY THEATRE

Deck 4, Forward,
6:15 pm & 8:30 pm

As a courtesy to all Guests, we kindly advise that the saving of seats is **not** permitted in the Walt Disney Theatre.



Assistance available at the entrance to the Walt Disney Theatre 30 minutes prior to show time.

HAPPY HALLOWEEN

Disney MAGIC Fun Facts

- Most cruise ships of this size usually have 10 to 12 different carpet styles or patterns. However, the Disney Magic has well over 100 different custom themed carpets.
- There are over 27,000 signs, plaques and marquees. That's more than double the number used in all of Disney's Animal Kingdom Theme Park.
- The Disney Magic's sister ship, the Disney Wonder, is Art Deco in style but the Disney Magic is Art Nouveau. This style of decoration and architecture is from the late 19th and early 20th centuries, and was the springboard for Art Deco. Art Nouveau has a more organic flowing, almost sinuous use of lines that often depict flowers and leaves.
- As you walk up the stairs between stateroom decks 6, 7, & 8, you will notice a progression on the Magic from rough animation to finished animation.

HALLOWEEN HIGH SEAS CRUISES

Disney's MICKEY'S MOUSE QUEBADA PARTY

FAMILY HALLOWEEN PARTY

Enjoy a fun trick or treat "Mouse-Querade" featuring music, games, and of course treats. And expect a visit from some of your favorite Disney Pals who arrive just in time for the party, dressed in their Halloween costumes.

Lobby Atrium,
Deck 3, Midship,
4:30 pm & 10:15 pm

Don't Miss:

Captain's Signing

White Caps, Deck 4, Forward - 12:15 pm

Meet the Master of the Disney Magic and have your cruise memories signed.

Chip-It Golf (12+)

Lobby Atrium, Deck 3, Midship - 2:15 pm

It's par for the course for our Guests 12 and older to compete on our special "greens" in this fun tournament.

Family Halloween Bash

D Lounge, Deck 4, Midship - 7:15 pm

Join your Cruise Staff in this thrilling ghostly gathering, featuring live DJ and appearances from some of your favorite Disney Characters. Be prepared as you never know who will drop in for this frightfully fun Halloween Bash!

Halloween Isn't Just For Kids (18+)

Fathoms, Deck 3, Forward - 10:45 pm

The trendy dance club for adults becomes the hangout for the dark side of Disney. With dramatic lighting cues, and amazing hit music, adult Guests are encouraged to flaunt their wild side and dress up. There are going to be plenty of surprises, and even a costume contest. Trick or Treat isn't just for Kids. We hope to see you scaring up some fun on the dance floor... tonight.



TIME ZONE CHANGE

Remember to turn your clocks
BACK 1 HOUR upon retiring on
FRIDAY evening, or first
thing SATURDAY morning.

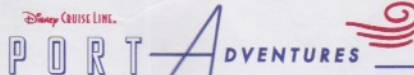

Stop by the Port Adventures Desk, located on Deck 3, Midship, where our friendly team will assist you to plan your adventure to our ports of call!

DINNER MENU

Animator's Palate : Prince & Princess
Carioca's : Prince & Princess
Lumiere's : Prince & Princess

DRINK OF THE DAY

Captain's Treasure (Alcoholic)
Passion Cream Freeze (Non-Alcoholic)

IMPORTANT NUMBERS

Fire/Security: 7-3001
Medical Emergency: 7-3000
Health Center: 7-1923

ADULT ACTIVITY HIGHLIGHTS



SENSES SPA FITNESS CLASSES & SEMINARS

Sunrise Stretch - Senses Spa Fitness Center - 7:00 am
Fab Abs - Senses Spa Fitness Center - 7:30 am
Body Sculpt Boot Camp (Nom. Fee) - Senses Spa Fitness Center - 9:00 am
Detox for Health & Weight Loss - Senses Spa Fitness Center - 11:00 am
Seminar: Improving Your Posture-Walk in Comfort - Senses Spa Fitness Center - 12:00 pm
Secrets to a Flatter Stomach - Senses Spa Fitness Center - 2:00 pm
Group Cycling - Senses Spa Fitness Center - 4:00 pm

TASTING CLASSES

Champagne Tasting (21+) - Keys - 12:00 pm
Beer Tasting (21+) - Keys - 2:00 pm
Mixology (21+) - Keys - 4:00 pm
Whiskey Tasting (21+) - Cove Cafe - 10:30 pm
 Please make reservations for tastings at Guest Services for a nominal fee.
 Tasting Seminars are only for Guests 21 and older.

CLUB 18*21 - LUNCH

Lumiere's, Deck 3, Midship - 12:00 pm

Get to know your fellow 18*21 Guests over a spot of lunch.

CLUB 18*21 - 2000'S MUSIC CHALLENGE

O'Gills Pub, Deck 3, Forward - 5:15 pm

Join your Cruise Staff as we navigate our way through the music of the 2000's.

CLUB 18*21 - MIXER

Fathoms, Deck 3, Forward - 10:00 pm

Come join fellow cruisers your own age at our exclusive Club 18*21 event.

CLUB
18*21

ART OF THE THEME SHOW TOUR

Palo, Deck 10, Aft - 9:00 am

Join us on a guided ship tour and discover the key ingredients that make the Disney Magic.

DISNEY'S INNOVATIONS: THEME PARKS

O'Gills Pub, Deck 3, Forward - 9:45 am

Join us for our presentation showing the "Top 10" greatest innovations that the Walt Disney Company has introduced to theme parks.

ANYONE CAN COOK - APPLE STRUDEL

D Lounge, Deck 4, Midship - 10:30 am

From our galley to yours. Join our chefs as they show you how to prepare delicious dishes. Today's Menu - Apple Strudel

ULTIMATE DISNEY TRIVIA

O'Gills Pub, Deck 3, Forward - 7:30 pm

Think you know all there is to know about Disney? Come test your knowledge at ultimate Disney trivia for the Adults.



FUN FOR ALL AGES HIGHLIGHTS

WAKE UP WITH DISNEY JUNIOR

D Lounge, Deck 4, Midship - 8:30 am

What happens when you experience unlimited fun with your favorite Disney Junior shows? You get an exciting dance party designed especially for preschoolers ages seven and under.



\$10,000 MEGA JACKPOT BINGO

Bingo Pre-Sales start at 10:30 am

Fathoms, Deck 3, Forward - 10:45 am

It's Big, it's Massive, it's Supersized! It's \$10,000 MEGA Jackpot Bingo! Take home \$10,000 if you can cover your card in 46 numbers or less. If not, we carry on to play for the biggest cash prize of the session, plus today's Disney Vacation Club sponsored raffle includes a \$100 Onboard Credit and prize-packs. Pre-Sales start 15 minutes prior to game.



JACK-JACK'S INCREDIBLE DIAPER DASH

Lobby Atrium, Deck 3, Midship - 11:30 am

Calling all baby cruisers! It's time to take to the mat to see who's the fastest crawler of the seven seas! Register your baby 15 minutes prior to the big race.



GENERATION GAME

Fathoms, Deck 3, Forward - 12:45 pm

Join your Cruise Staff team for our kids vs. adults game show featuring a series of challenges and tasks. Who will be the champion in our battle of the generations?

TOWEL FOLDING

D Lounge, Deck 4, Midship - 2:15 pm

Learn to create those amazing towel creatures you've seen in your stateroom all cruise long.



CHIP-IT GOLF (12+)

Lobby Atrium, Deck 3, Midship - 2:15 pm

It's par for the course for our Guests 12 and older to compete on our special "greens" in this fun tournament.

FINAL JACKPOT BINGO

Bingo Pre-Sales start at 2:45 pm

Fathoms, Deck 3, Forward - 3:15 pm

The snowball jackpot **MUST BE WON** at this final session! Beat the line and get your cards early. Who will be the lucky winner? It could be you!
 Pre-Sales start 30 minutes prior to game.



TALENT SHOW REHEARSALS

D Lounge, Deck 4, Midship - 5:00 pm

A rehearsal time for those registered for our show. There is still time to sign-up at the Port Adventures Desk, Deck 3, Midship. Limited availability.

JEWISH SABBATH

Keys, Deck 3, Forward - 5:15 pm

A quiet space is reserved for those wishing to conduct their own service.

VARIETY SHOW: JOHN CHARLES

Fathoms, Deck 3, Forward - 7:30 pm

Featuring the Music & Comedy of John Charles, in this fun for all the family cabaret style show.

FAMILY HALLOWEEN BASH

D Lounge, Deck 4, Midship - 7:15 pm

Join your Cruise Staff in this thrilling ghostly gathering, featuring live DJ and appearances from some of your favorite Disney Characters. Be prepared as you never know who will drop in for this frightfully fun Halloween Bash!

SCARY-OKEE KARAOKE

D Lounge, Deck 4, Midship - 9:30 pm & 10:45 pm

Scare up a little night music, when you and your family take to the stage and scream along to your favorite tunes.

YOUTH ACTIVITIES HIGHLIGHTS

DINE & PLAY

As a convenience for families dining at 8:15 pm, our Youth Activities Counselors will be available at 9:15 pm at the entrance of Lumiere's and Carioca's and at 9:30 pm at the entrance of Animator's Palate to bring registered children to join the fun in Disney's Oceaneer Club and Disney's Oceaneer Lab.



Deck 5, Aft (7-5864)

8:30 am - 11:00 pm

Infants and Toddlers can enjoy toys and activities at It's a small world nursery. Reservations are first come, first served so please stop by!



Deck 5, Midship (7-1439)
(3-12 years old)

9:00 am - 12:00 am

MICKEY'S PUZZLE PLAYTIME

9:15 am

Come and play with Mickey & friends as they share their favorite games, puzzles and dances!

NEMO'S CORAL REEF ADVENTURE

3:30 pm

Your children will explore beneath the ocean waves on an undersea puppet adventure with everyone's favorite fish, Nemo.



Deck 5, Midship (7-1445)
(3-12 years old)

9:00 am - 12:00 am

PISTON CUP CHALLENGE

2:45 pm

It's Dinoco time and you're part of the pit crew! Design your own race car and see if you've got what it takes to end up in the winner's circle!

PATHFINDERS

5:15 pm

A path has been chosen for you, can you find it?



Deck 2, Midship (7-5816)
(11-14 years old)

10:00 am - 1:00 am

BRAINS AND BRAUNS

4:00 pm

You will compete against each other to solve clues, take part in physical challenges, and reach the finish first.

THAT'S HILARIOUS

7:45 pm

Ever wanted to show off your comedy skills? Then be a part of the cast for the crazy improv show "That's Hilarious" and put on a live show for your friends.



Deck 10, Midship (7-18517)
(14-17 years old)

10:30 am - 2:00 am

GENDER WARS

5:30 pm

Join us as we find out who really are the kings or queens of the castle.

GOTCHA REGISTRATION

10:00 pm

Stop by and register for Gotcha

BUENA VISTA THEATRE

Deck 5, Aft
Today's Movies

OC Open Captioning

DOLBY 3D



8:30 am
Duration:
1 hr 37 mins
Rating: PG



10:30 am
Duration:
1 hr 21 mins
Rating: PG

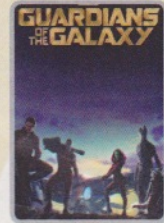

12:15 pm
Duration:
2 hrs 2 mins
Rating: PG-13

DOLBY 3D

DOLBY 3D



3:45 pm
Duration:
1 hr 21 mins
Rating: PG

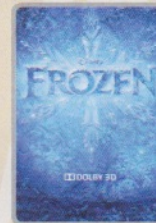

5:30 pm
& 8:15 pm
Duration:
1 hr 48 mins
Rating: PG



10:30 pm
Duration:
2 hrs 16 mins
Rating: PG-13



VARIETY ACT

Featuring the
Comedy & Magic
of David Williamson,
in this fun-filled show.

Walt Disney Theatre,
Deck 4, Forward
1:45 pm

Fathoms(18+),
Deck 3, Forward
10:15 pm



ADULT THEME NIGHT

The trendy dance club for adults becomes the hangout for the dark side of Disney. With dramatic lighting cues, and amazing hit music, adult Guests are encouraged to flaunt their wild side and dress up. Trick or Treat isn't just for Kids.

Fathoms (18+),
Deck 3, Forward,
10:45 pm

YOUTH ACTIVITIES OPEN HOUSE

Open House is an opportunity for all to come and participate in a variety of exciting activities and free time in the Oceaneer Club, Oceaneer Lab, it's a small world nursery, Vibe and Edge throughout the cruise. During these times secured programming will still be offered in the other venue for those looking to check their children into care.

Edge: 10:00 am - 12:00 pm & 6:00 pm - 7:30 pm

Vibe: 11:00 am - 12:30 pm & 7:00 pm - 8:30 pm

Disney's Oceaneer Club: 9:00 am - 10:30 am

Disney's Oceaneer Lab: 2:30 pm - 5:00 pm

MORE TO ENJOY WHILE ONBOARD



EASTERN, WESTERN OR SOUTHERN CARIBBEAN
Set your compass for the Caribbean in 2014! Disney Cruise Line offers a variety of 7-night sailings to exotic ports in the Eastern, Western or Southern Caribbean. Visit the Onboard Sales Desk for more information.



DISNEY VACATION CLUB
Visit the Disney Vacation Club information desk and ask us about show times where you will learn how to turn every vacation into the vacation of a lifetime.

EARLY FLIGHT INFORMATION
Should you have a flight out of Orlando International airport prior to 10:30 am on debarkation morning, kindly bring your airline tickets to Guest Services on Deck 3, Midship for additional information and assistance.

Connect @ Sea

Kindly be advised that after 10:00 pm tomorrow, new Internet packages will not be available for purchase. Available megabytes from existing packages can continue to be used until the moment of disembarkation.

QUARTER MASTERS ARCADE

Ever dreamed of flying high in the Sky? On After Burner feel the adrenaline while you are a Pilot traveling on a turbulence adventure, in the exclusive Quarter Masters Arcade, located on Deck 9, Midship.

TRANSPORTATION INFORMATION

Should you wish to purchase transportation to the Orlando International airport, kindly proceed to Guest Services on Deck 3, Midship, for further assistance.

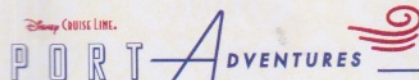

Disney's Castaway Cay (pronounced 'Cast-a-way Key') is Disney Cruise Line's private port-of-call paradise. Reserved exclusively for Guests on Disney Cruise Line Bahamian and Caribbean cruise vacations, Guests may enjoy tropical leisure activities, such as snorkeling, boating, swimming and sunbathing. Many memories away, what's your adventure?

SHOPPING

PETITE ART PRINTS AT THE VISTA GALLERY

Are you an art lover on a budget? Do you have limited space in your suitcase or on your walls at home? There's no need to miss out on owning inspiring creations by some of Disney's greatest artists! Stop by the Vista Gallery and check out the various petite prints of artwork created by these celebrated artists. Deck 4, Midship.

STYLISH JEWELRY AT WHITE CAPS

For tax and duty free shopping, visit White Caps for trendy brand name handbags, timepieces, fragrances, and high-end jewelry. If you're on a budget but are still looking for stylish jewelry, at White Caps you'll also find popular jewelry brands such as Fossil and Crislu. Deck 4, Forward.

ERNST BENZ WATCHES

Manufactured in Switzerland and made in the time honored tradition of aviation timekeepers and the fine art of watch making, these large formats, self-winding instruments are renowned for their accuracy, durability and legibility. Stop by White Caps to see our full collection today! Deck 4, Forward.

ATLANTIS GEMS PRESENTS ZULTANITE GEMSTONES

Recently discovered in the Anatolian mountains, Zultanite is a rare natural color changing gemstone that appears to be a graceful green by daylight and a charming champagne by candlelight. Stop by White Caps and ask about the unique Zultanite snowflake cut gemstone, one of the rarest gems in the open market. Deck 4, Forward.

GUESS THE CARAT WEIGHT

Whoever guesses closest wins a fine jewelry piece from Atlantis Gems! Winner announced 7:30 pm. Must be present to win. White Caps, Deck 4, Forward.

CAPTAIN'S SIGNING

Stop by White Caps at 12:15 pm to meet the Master of the Disney Magic and have your cruise mementos signed! Stunning replica ships are available in White Caps, Deck 4, Forward. Beautiful Disney Cruise Line® prints are available in the Vista Gallery, Deck 4, Midship.



Deck 9, Forward - Phone : 7-1465

SALON TASTER SPECIAL

Choose from a Facial, Neck and Shoulder Massage, Foot, Ankle and Hand Massage and many more!
Choose three for \$99, five for \$119 or all eight for \$139.

ATLANTIS GEMS

Atlantis Gems jewelry are onboard this sailing with a wide selection of elegant jewelry designs. Adorned with rare and colorful gemstones, discover these stylish pieces today.

WHITE CAPS
DECK 4, FORWARD



LIFESTYLE PORTRAITS

The most popular family portraiture on board. We capture your personality with fun and excitement. Portrait set times are listed everyday in your daily Personal Navigator.

IMPORTANT INFORMATION

Security Notice

All Guests (including Children) who wish to disembark or embark the ship are required to present their Key to the World card at the gangway. A photo ID is also required for those Guests who are 18 years of age or older. Guests under the age of 18 are required to have a parent, guardian or other responsible adult sign an authorization form at the Guest Service Desk if they wish to go ashore unaccompanied or with any adult from another stateroom.

Sunscreen/Insect Repellent Advisory

Use sunscreen first and protect against mosquito bites and related illnesses by applying insect repellent on top of sunscreen when going ashore. Insect repellent is available for purchase in White Caps.

Cold and Flu Reminder

Please wash hands frequently and thoroughly, particularly before meals. Contact the Health Center by dialing 7-1923, should anyone in your party become ill.

Inclement Weather

For the safety of all Guests, outdoor events may be changed due to unforeseen weather conditions.

Corridor Quiet Hours

As a courtesy to all our Guests, please recognize quiet hallway hours from 10:00 p.m. til 8:00 a.m.

Environmental Message

With Disney's commitment to the Environment please refrain from throwing anything over the Ship's side. Thank you.

No Reserved Seats Policy

As a courtesy to all Guests we kindly advise that the saving of seats is not permitted in the Walt Disney Theatre, and the saving of the sun loungers is not permitted on Deck 9 and 10. Items left unattended will be returned to lost and found at Guest Services, Deck 3, Midship.

Smoking

For the comfort of our guests, the following areas are designated as smoking areas:
• Deck 10 Forward, Starboard Side
• Deck 9, Forward, Starboard Side at Quiet Cove
• Deck 4, Starboard Side from 6:00 p.m. to 6:00 a.m. only (all of Deck 4 is non-smoking from 6:00 a.m. to 6:00 p.m.)
Smoking is prohibited inside all guest staterooms and on stateroom verandahs. Guests found smoking in their staterooms or on their verandahs will be charged a \$250 stateroom recovery fee.

Walt Disney Theatre

Theatrical performances may use artificial fog, strobe lights, pyrotechnics and other special effects. For the safety of our performers and the comfort of those around you, the use of any photography or video recording device or any electronic equipment is prohibited.

Verandah Safety

Please do not leave any combustible materials on your balcony when not present in your stateroom for safety reasons.

Morning	8:30	8:45	9:00	9:15	9:30	9:45	10:00	10:15	10:30	10:45	11:00	11:15	11:30	11:45	12:00	12:15	12:30	12:45	1:00	1:15	1:30			
FUNNEL VISION	Robin Hood (G) Funnel Vision							The Lion King (G) Funnel Vision							Disney Channel on Deck Deck Stage									
BUENA VISTA THEATRE	Maleficent (PG) Duration: 1 Hour 37 Minutes							Alexander... Very Bad Day (PG) Open Captioning Duration: 1 Hour 21 Minutes							Guardians of the Galaxy (PG-13)									
CHARACTERS	Minnie Dk 4, Mid			Daisy Dk 4, Mid			Minnie Dk 4, Mid			Minnie Dk 4, Mid			Mickey Dk 4, Mid			Goofy Dk 4, Mid			Minnie Lobby Atrium (P)			Mickey Lobby Atrium (P)		
FUN FOR ALL AGES			Animation - Stitch Promenade Lounge		Family Animation Promenade Lounge		Bingo Pre-Sales		\$10,000 Mega Jackpot BINGO Fathoms						Generation Game Fathoms		Disney Trivia Promenade Lounge							
ADULTS	Friends of Bill W. Keys		Art of The Theme Show Tour Palo		Disney Innovations: Theme Parks O'Gills Pub				Napkin Folding D Lounge		Club 18*21 - Lunch Lumiere's		Singles' Lunch Lumiere's		Disney Vacation Club Group Preview D Lounge		Movie Quotes Trivia O'Gills Pub							
VIBE	14-17 YEARS OLD							Coffee Break							Youth Activities Open House									
EDGE	11-14 YEARS OLD							Youth Activities Open House							Trivia Time									
OCEANEER LAB	3-12 YEARS OLD							4th Pigs Pasta Palace							Sports Deck Fun									
OCEANEER CLUB	3-12 YEARS OLD							Youth Activities Open House							Aloha Luau									
								Mickey's Puzzle Playtime							Become Iron Man!									

Afternoon	1:45	2:00	2:15	2:30	2:45	3:00	3:15	3:30	3:45	4:00	4:15	4:30	4:45	5:00	5:15	5:30	5:45	6:00	6:15	6:30	6:45	
FUNNEL VISION	Hercules (G) Funnel Vision							The Little Mermaid (G) Funnel Vision							The Emperor's New Groove (G) Funnel Vision							
BUENA VISTA THEATRE	Star Wars Rebels Duration: 44 Minutes							Alexander... Very Bad Day (PG) Duration: 1 Hour 21 Minutes							Frozen (PG)							
CHARACTERS	Donald Dk 4, Mid		Chip & Dale Dk 4, Mid		Goofy Dk 4, Mid																	
FUN FOR ALL AGES			Towel Folding D Lounge		Bingo Pre-Sales		Final Jackpot BINGO Fathoms				Jewish Sabbath Keys		Talent Show Rehearsals D Lounge									
ADULTS	Animation Stitch Animator's Palate		Adult Animation Class Animator's Palate		British Music Trivia O'Gills Pub		Crafts: Memory Pages O'Gills Pub		Live Music with Rodrigo Figueroa Quiet Cove Pool		Club 18*21 2000's Music Challenge O'Gills Pub											
VIBE	14-17 YEARS OLD							Wii Challenge							Craft Corner							
EDGE	11-14 YEARS OLD							Scavenger Hunt							Sports Deck Fun							
OCEANEER LAB	3-12 YEARS OLD							Youth Activities Open House							Pathfinders							
OCEANEER CLUB	3-12 YEARS OLD							Relay Games							Nemo's Coral Reef Adventure							
								Piston Cup Challenge							Animation Antics							
															Heffalump Hunting							
															Dinner							

Evening	7:00	7:15	7:30	7:45	8:00	8:15	8:30	8:45	9:00	9:15	9:30	9:45	10:00	10:15	10:30	10:45	11:00	11:15	11:30	11:45	12:00	
FUNNEL VISION	Monsters Inc. (G) Funnel Vision							The Haunted Mansion (PG) Funnel Vision														
BUENA VISTA THEATRE	Frozen (PG)							Captain America: The Winter Soldier (PG-13)														
CHARACTERS	Minnie Lobby Atrium (P)		Mickey Lobby Atrium (P)		Pluto Dk 4, Mid		Donald Dk 4, Mid		Chip & Dale Dk 4, Mid													
FUN FOR ALL AGES	Family Halloween Bash D Lounge		Family Variety: John Charles Fathoms				Scary-Okee Karaoke D Lounge				Scary-Okee Karaoke D Lounge		Live Music with Duo Azucar Promenade Lounge		Live Music with Duo Azucar Promenade Lounge							
ADULTS	Live Guitar O'Gills Pub		Ultimate Disney Trivia O'Gills Pub		Live Guitar O'Gills Pub		Live Music with Rob Sanders Keys		Creepy Cabaret Fathoms		Adult Variety: David Williamson Fathoms				DJ Dan Fathoms							
VIBE	14-17 YEARS OLD							Youth Activities Open House							Pump It Up							
EDGE	11-14 YEARS OLD							Open House							That's Hilarious							
OCEANEER LAB	3-12 YEARS OLD							Anyone Can Cook							GAGA Ball							
OCEANEER CLUB	3-12 YEARS OLD							Halloween Party							Camp Out							
															Become Iron Man!							

Symbol for activities that will be repeated during the cruise

FOLD

Fold along the dotted lines and take me with you so you don't miss any of the fun!

FOLD

IN THE SPOTLIGHT SERIES

SOAVE IT! SERIES

JUMP UP! SERIES

CREATE & INVENT SERIES

OPEN HOUSE

CLUBHOUSE SERIES

STORYBOOK SERIES

FRIDAY, OCTOBER 31, 2014 - DAY AT SEA

BUENA VISTA THEATRE

Deck 5, Aft

				
8:30 am Duration: 1 hr 37 mins Rating: PG	10:30 am Duration: 1 hr 21 mins Rating: PG	12:15 pm Duration: 2 hrs 2 mins Rating: PG-13	3:45 pm Duration: 1 hr 21 mins Rating: PG	5:30 pm & 8:15 pm Duration: 2 hrs 16 mins Rating: PG-13

Character Appearances

PRINCESS MINNIE Deck 4, Midship 9:15 am & 10:15 am	DAISY DUCK Deck 4, Midship - 9:45 am	MINNIE MOUSE Deck 4, Midship - 11:00 am Lobby Atrium (P) 1:00 pm & 7:15 pm	CAPTAIN AMERICA Preludes - 11:15 am	MICKEY MOUSE Deck 4, Midship 11:30 am Lobby Atrium (P) 1:30 pm & 7:45 pm	GOOFY Deck 4, Midship 12:00 pm & 2:45 pm
PLUTO Deck 4, Midship 12:30 pm & 8:30 pm	DONALD DUCK Deck 4, Midship 1:45 pm & 7:30 pm	CHIP & DALE Deck 4, Midship 2:15 pm & 8:00 pm			



Don't forget your Camera to capture those Magical Moments! Check here each day for Character appearances. For detailed Character appearance information see the Character Information Board in the Lobby Atrium. Meet-and-Greets will be advertised for the length of time the line will be open. To avoid disappointment, please meet at start time of appearances.

SHIP DIRECTORY

YOUTH ACTIVITIES	DISNEY'S OCEANEER CLUB DECK 5, MID 9:00 AM - 12:00 AM
	DISNEY'S OCEANEER LAB DECK 5, MID 9:00 AM - 12:00 AM
	EDGE DECK 2, MID 10:00 AM - 1:00 AM
	IT'S A SMALL WORLD NURSERY DECK 5, AFT 8:30 AM - 11:00 PM
	VIBE DECK 10, MID 10:30 AM - 2:00 AM
POOLS	*Children under 12 years of age must have adult supervision in all pools.
	AQUADUNK DECK 10, MID 9:00 AM - 9:00 PM
	AQUALAB DECK 9, AFT 9:00 AM - 9:00 PM
	GOOFY'S POOL DECK 9, MID 9:00 AM - 6:00 PM 8:00 PM - 10:00 PM
	NEPHEWS' SPLASH ZONE DECK 9, AFT 9:00 AM - 6:00 PM
	QUIET COVE POOL (18+) DECK 9, FWD 6:00 AM - 10:00 PM
	TWIST 'N' SPOUT DECK 9, AFT 9:00 AM - 9:00 PM

RECREATION	PORT ADVENTURES DESK DECK 3, MID 9:00 AM - 1:00 PM 2:00 PM - 5:00 PM 7:00 PM - 8:30 PM
	SENSES FITNESS CENTER (18+) DECK 9, FWD 6:30 AM - 10:00 PM
	WIDE WORLD OF SPORTS DECK DECK 10, FWD 24 HOURS

GENERAL INFORMATION	BUENA VISTA THEATRE DECK 5, AFT SHOWTIMES 9:00 AM - 12:30 PM 2:30 PM - 10:00 PM
	DISNEY VACATION CLUB DESK DECK 4, MID 9:30 AM - 12:00 PM 3:30 PM - 6:00 PM 7:30 PM - 8:30 PM 9:30 PM - 10:30 PM
	ONBOARD SALES DESK DECK 4, MID SHOWTIMES 10:00 AM - 12:00 PM 1:00 PM - 6:00 PM 7:00 PM - 9:00 PM
	MEDICAL HEALTH CENTER DECK 1, FWD 9:30 AM - 11:00 AM 4:30 PM - 7:00 PM

SHOPPING	PORT & SHOPPING DESK DECK 3, MID 5:30 PM - 9:00 PM
	PRELUDES DECK 4, FWD 24 HOURS
	QUARTER MASTERS (ARCADE) DECK 9, MID 8:00 AM - 10:00 PM
	SENSES SPA AND SALON DECK 9, FWD 10:00 AM - 11:00 PM
	SHUTTERS PHOTO GALLERY DECK 4, AFT SHOWTIMES
	WALT DISNEY THEATRE DECK 4, FWD SHOWTIMES
	MICKEY'S MAINSAIL DECK 4, FWD 9:30 AM - 11:00 PM
	QUACKS DECK 9, MID 10:00 AM - 4:00 PM
	SEA TREASURES DECK 3, FWD 2:00 PM - 11:00 PM
	VISTA GALLERY DECK 4, MID 11:00 AM - 2:00 PM 4:00 PM - 10:00 PM
	WHITE CAPS DECK 4, FWD 9:30 AM - 11:00 PM



TIME ZONE CHANGE
Remember to turn your clocks
BACK 1 HOUR upon retiring on
FRIDAY evening, or first
thing **SATURDAY** morning.

DINNER MENU
Animator's Palette: Prince & Princess
Cariococa's: Prince & Princess
Lumiere's: Prince & Princess

OF THE DAY DRINK
Captain's Treasure (Alcoholic)
Pistion Cream Freeze (Non-Alcoholic)

WEATHER FORECAST
Today's Sunny
High: 84°F/28°C
Tomorrow: Cloudy
High: 78°F/26°C

Evening Attire: Halloween or Cruise Casual

DINING & LOUNGES

APPETIZANT	CABANAS DECK 9, AFT 7:30 AM - 10:45 AM
	DAISY'S DE LITES DECK 9, AFT 7:00 AM - 9:00 AM
	LUMIERE'S (A-LA CARTE) DECK 3, MID 8:00 AM - 9:30 AM
LUNCH	CABANAS DECK 9, AFT 11:45 AM - 2:00 PM
	DAISY'S DE LITES DECK 9, AFT 11:00 AM - 6:00 PM
	LUMIERE'S (A-LA CARTE) DECK 3, MID 12:00 PM - 1:30 PM
	PETE'S BOILER BITES DECK 9, AFT 11:00 AM - 6:00 PM
	PINOCCHIO'S PIZZERIA DECK 9, MID 11:00 AM - 6:00 PM

DINNER	ANIMATOR'S PALATE DECK 4, AFT 5:45 PM & 8:15 PM
	CABANAS TABLE SERVICE DECK 9, AFT 6:30 PM - 8:30 PM
	CARIOCOA'S DECK 3, AFT 5:45 PM & 8:15 PM
	LUMIERE'S DECK 3, MID 5:45 PM & 8:15 PM
	PALO (FOR RESERVATIONS CALL 7-8843) DECK 10, AFT 6:00 PM - 8:30 PM
	PETE'S BOILER BITES DECK 9, AFT 6:00 PM - 10:00 PM

LATE NIGHT (NACHOS)	O'GILLS PUB DECK 3, FWD 10:45 PM - 11:45 PM
	PINOCCHIO'S PIZZERIA DECK 9, MID 9:30 PM - 12:00 AM
	PROMENADE LOUNGE DECK 3, AFT 10:45 PM - 11:45 PM

ADDED FEATURES	EYE SCREAM DECK 9, AFT 11:00 AM - 11:00 PM
	BEVERAGE STATION DECK 9, AFT 6:00 AM - 12:00 AM
	ROOM SERVICE DIAL 7-4330 24 HOURS

ENTERTAINMENT - LOUNGES - BARS	Adults must be 21 and older to consume alcoholic beverages.
AFTER HOURS	DECK 3, FWD (AFTER 9:00 PM, ADULTS ONLY)
COVE CAFE (18+)	DECK 9, MID 6:30 AM - 12:00 AM
D LOUNGE	DECK 4, MID SHOWTIMES
FATHOMS (18+)	DECK 3, FWD 7:00 PM - 2:00 AM
FROZONE TREATS	DECK 9, AFT 10:30 AM - 6:00 PM
INTERNET CAFE	DECK 3, AFT 24 HOURS
KEYS (18+)	DECK 3, FWD 5:30 PM - 12:30 AM
O'GILLS PUB (18+)	DECK 3, FWD 3:00 PM - 12:30 AM
PRELUDES	DECK 4, FWD 5:30 PM - 9:00 PM
PROMENADE LOUNGE	DECK 3, AFT 9:00 AM - 12:30 AM
PINOCCHIO'S PIZZERIA	DECK 9, MID 9:30 AM - 12:00 AM
SIGNALS (18+)	DECK 9, FWD 10:00 AM - 12:00 AM

Public Health Advisory: Consuming raw or undercooked meats, poultry, seafood, shellfish, or eggs may increase your risk for foodborne illness, especially if you have certain medical condition.

IMPORTANT NUMBERS
Fire/Security: 7-3001
Medical EMERGENCY: 7-3000
Health Center: 7-1923