

PERSONAL NAVIGATOR

THURSDAY, OCTOBER 30, 2014

Sunrise: 6:18 am Sunset: 5:48 pm

Evening Attire: Semi Formal

All Ashore: 8:00 am

All Aboard: 4:00 pm

Today: Chance of Showers High: 84°F/29°C

Tomorrow: Cloudy High: 82°F/28°C

ST. THOMAS & ST. JOHN

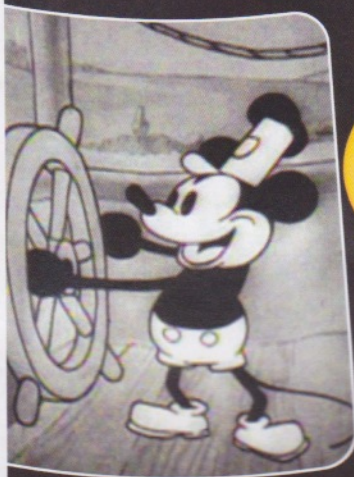

WALT DISNEY The Dream Goes On



WALT DISNEY THEATRE

Deck 4, Forward

6:30 pm & 8:45 pm



As a courtesy to all Guests, we kindly advise that the saving of seats is **not** permitted in the Walt Disney Theatre.

Assistance available at the entrance to the Walt Disney Theatre 30 minutes prior to show time

Welcome to

St. Thomas & St. John

In Once largely occupied by Dutch-owned sugar cane plantations and pirates of the Caribbean, St. Thomas and St. John of the U.S. Virgin Islands are some of the most popular tropical tourist destinations in the world.

A destination that boasts so many sites for sport, relaxation and leisure has a culture that is still influenced in ways by its agricultural and native past.

Two-thirds of the island of St. John, a short ferry ride from St. Thomas, is a National Park. Not only is this part of the island the most beautiful it is also the most serene, surrounded by shimmering bays and beaches.

A place so celebrated today for its pristine tranquility and peaceful way of life was—for 150 years—a notorious pirate post before the islands were conquered by the Dutch West Indian Company.

The islands have seen a steady rise in tourism since, and today, there is an entire world of leisure and adventure to explore on St. Thomas and St. John.

DOCKING:

The ship docks at Havensight Mall Dock, which is also known as West Indian Company Dock.

HALLOWEEN ON THE HIGH SEAS

The Pumpkin Tree

HALLOWEEN CEREMONY

The Pumpkin Tree has bloomed, but one more surprise is in store for all of you. All ages are welcome to join us in the Atrium for some frightening fun as we celebrate Halloween with a spooky ceremony that will have you screaming with ghoulish delight.

Lobby Atrium,
Deck 3, Midship,
7:30 pm

Don't Miss:

Crafts: Halloween

O'Gills Pub, Deck 3, Forward - 2:30 pm (18+)

Promenade Lounge, Deck 3, Aft - 3:30 pm

Time to get crafty and put your creative skills to use. Create a Haunted Halloween Craft that's yours to keep.

Magic Workshop (6+)

Fathoms, Deck 3, Forward - 7:45 pm

Magic Dave teaches you the basics of magic in this fun family event.

So You Think You Know Your Family?

D Lounge, Deck 4, Midship - 7:45 pm & 9:45 pm

This fun-filled family game show is always full of surprises. Find out how well you know, or don't know your family!

Rockin' Rowdy (18+)

Fathoms, Deck 3, Forward - 11:00 pm

Join your Club Host as we round up the greatest classic rock and urban country hits. Featuring a bootstomping performance from the Boot Scootin' dancers to start the party.

Disney Cruise Line

PORT ADVENTURES

Check your port adventures tickets for your tour meeting time and location or availability and tour information. Stop by the Port Adventures Desk located on Deck 3, Midship, where our team will be delighted to help you plan your vacation.

DINNER MENU

Animator's Palate : Prince & Princess
Carioca's : Prince & Princess
Lumiere's : Prince & Princess

DRINK OF THE DAY

Star Night (Non-Alcoholic)
Yellow Bird (Alcoholic)

IMPORTANT NUMBERS

Fire/Security: 7-3001
Medical Emergency: 7-3000
Health Center: 7-1923

ADULT ACTIVITY HIGHLIGHTS



SENSES SPA FITNESS CLASSES & SEMINARS

Sunrise Stretch - Senses Spa Fitness Center - 7:00 am
Fab Abs - Senses Spa Fitness Center - 7:30 am & 5:00 pm
Body Sculpt Boot Camp (Nom. Fee) - Senses Spa Fitness Center - 8:00 am
Pilates - Senses Spa Fitness Center - 4:00 pm

TASTING CLASSES

Beer Tasting (21+) - Keys - 4:30 pm
Cognac Tasting (21+) - Cove Cafe - 10:30 pm
Please make reservations for tastings at Guest Services for a nominal fee.
Tasting Seminars are only for Guests 21 and older.

CLUB 18*21 - WII CHALLENGE

O'Gills Pub, Deck 3, Forward - 5:30 pm
Come to challenge your new friends playing this fun video game

CLUB 18*21 - MIXER

Fathoms, Deck 3, Forward - 10:00 pm
Come join fellow cruisers your own age at our exclusive Club 18*21 event.

ART OF THE THEME SHOW TOUR

Palo, Deck 10, Aft - 4:00 pm
Join us on a guided ship tour and discover the key ingredients that make the Disney Magic.

VILLAINS QUOTE TRIVIA

O'Gills Pub, Deck 3, Forward - 7:45 pm
"Off with their heads" - know the Villain who said this? The join us for our fun Disney Villain's quote trivia!

PUB QUIZ

O'Gills Pub, Deck 3, Forward - 9:45 pm
Join us as we test your knowledge against your fellow Guests at our Pub Quiz challenge.

ROCKIN' ROWDY

Fathoms, Deck 3, Forward - 11:00 pm
Join your Club Host as we round up the greatest classic rock and urban country hits. Featuring a bootstomping performance from the Boot Scootin' dancers to start the party.



FUN FOR ALL AGES HIGHLIGHTS

XBOX CHALLENGE

O'Gills Pub, Deck 3, Forward - 1:00 pm
Join your cruise staff for some Xbox fun!

WHO AM I?

Promenade Lounge, Deck 3, Aft - 2:00 pm
Join your Cruise Staff in a fun and hilarious game where our panel has to guess who they are.

CRUISIN' FOR TRIVIA

Promenade Lounge, Deck 3, Aft - 2:45 pm
Navigate your way through a round of questions testing your general knowledge.

CRAFTS: HALLOWEEN

Promenade Lounge, Deck 3, Aft - 3:30 pm
Time to get crafty and put your creative skills to use. Create a Haunted Halloween Craft that's yours to keep.

TODDLER TIME

Promenade Lounge, Deck 3, Aft - 4:15 pm
Join us for some fun activities that your toddler is sure to enjoy.



MEGA RAFFLE JACKPOT BINGO

Bingo Pre-Sales start at 4:00 pm
Fathoms, Deck 3, Forward - 4:15 pm
Four cash prizes and fun, Disney Cruise Line raffle prizes are up for grabs! Pre-Sales start 15 minutes prior to game.



THE PUMPKIN TREE

Lobby Atrium, Deck 3, Midship - 7:30 pm
The Pumpkin Tree has bloomed, but one more surprise is in store for all of you. All ages are welcome to join us in the Atrium for some frightening fun as we celebrate Halloween with a spooky ceremony that will have you screaming with ghoulish delight.

SO YOU THINK YOU KNOW YOUR FAMILY?

D Lounge, Deck 4, Midship - 7:45 pm & 9:45 pm
This fun-filled family game show is always full of surprises. Find out how well you know, or don't know your family!

SALUDOS AMIGOS FIESTA

D Lounge, Deck 4, Midship - 10:30 pm
Come see what Donald and his friends are up to this time. Bring the family out to this interactive dance party featuring fun Latin music! Your family will learn to salsa, merengue and just have a Latin good time!



YOUTH ACTIVITIES HIGHLIGHTS

DINE & PLAY

As a convenience for families dining at 8:15 pm, our Youth Activities Counselors will be available at 9:15 pm at the entrance of Lumiere's and Carioca's and at 9:30 pm at the entrance of Animator's Palate to bring registered children to join the fun in Disney's Oceaneer Club and Disney's Oceaneer Lab.



Deck 5, Aft (7-5864)

7:30 am - 11:00 pm

Infants and Toddlers can enjoy toys and activities at It's a small world nursery. Reservations are first come, first served so please stop by!



Deck 5, Midship (7-1439)
(3-12 years old)

7:30 am - 11:00 pm

MICKEY'S PUZZLE PLAYTIME

9:15 am

Come and play with Mickey & friends as they share their favorite games, puzzles and dances!

MARVEL AVENGERS ACADEMY

5:00 pm

Young Heroes Assemble! S.H.I.E.L.D and The Avengers need your help in defeating the evil Red Skull and his dreaded Cabal.



Deck 5, Midship (7-1445)
(3-12 years old)

11:00 am - 12:00 am

4TH PIGS PASTA PALACE

11:30 am

Build your very own house made out of pasta and play-doh for Franco, the Fourth Little Pig, to see if it will withstand nature's forces.

PISTON CUP CHALLENGE

3:00 pm

It's Dinoco time and you're part of the pit crew! Design your own race car and see if you've got what it takes to end up in the winner's circle!



Deck 2, Midship (7-5816)
(11-14 years old)

10:30 am - 12:00 am

MATINEE MOVIE

12:00 pm

Enjoy a relaxing movie surrounded by your new friends.

SPORTS DECK FUN

6:30 pm

Take over the Sports Deck with some fun and friendly competition.



Deck 10, Midship (7-18517)
(14-17 years old)

12:00 pm - 12:00 am

SCAVENGER HUNT

4:00 pm

A little friendly competition exploring the ship; see if you can solve the clues and finish first.

SPORTS DECK FUN

5:00 pm

Take over the Sports Deck with some fun and friendly competition.

BUENA VISTA THEATRE

Deck 5, Aft
Today's Movies



10:30 am
Duration:
1 hr 48 mins
Rating: PG

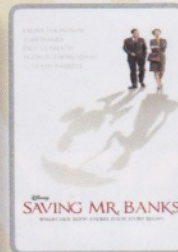

1:00 pm
Duration:
2 hrs 5 mins
Rating: PG-13



3:30 pm
Duration:
2 hrs 2 mins
Rating: PG-13



6:00 pm & 8:15 pm
Duration:
1 hr 21 mins
Rating: PG



10:30 pm
Duration:
2 hrs 2 mins
Rating: PG



MAGIC WORKSHOP

Magic Dave teaches you the basics of magic in this fun family event.

Fathoms (6+),
Deck 3, Forward
7:45 pm



ADULT VARIETY ACT

Featuring the Music & Comedy of John Charles, in this Adult exclusive cabaret style show.

Fathoms (18+),
Deck 3, Forward
10:15 pm

YOUTH ACTIVITIES OPEN HOUSE

Open House is an opportunity for all to come and participate in a variety of exciting activities and free time in the Oceaneer Club, Oceaneer Lab, it's a small world nursery, Vibe and Edge throughout the cruise. During these times secured programming will still be offered in the other venue for those looking to check their children into care.

Edge: 10:30 am - 12:00 pm & 5:00 pm - 6:30 pm

Vibe: 12:00 pm - 1:30 pm & 6:00 pm - 7:30 pm

Disney's Oceaneer Club: 2:00 pm - 4:30 pm

Disney's Oceaneer Lab: 11:00 am - 1:00 pm

MORE TO ENJOY WHILE ONBOARD



NEW IN 2015!

Chart a magical new course for northern Europe - explore Norwegian fjords - steeped in Viking History from steaming geysers to scenic mountain ranges. Visit the Onboard Sales Desk for more information.



DISNEY VACATION CLUB

Visit the Disney Vacation Club information desk and ask us about show times where you will learn how to turn every vacation into the vacation of a lifetime.



PORT & SHOPPING INFORMATION

Your Shopping Guide, Maureene, will be on the gangway from 8:00 am to 9:00 am to answer any last minute St. Thomas shopping questions. Make sure to bring your Shopping Maps, VIP Cards & Shopping Coupons! Do not miss out on the events in port. (Check the front of your Shopping Map for times and locations)

Connect @ Sea

We are now offering a NEW and improved Internet service to stay connected on your cruise like no other in the industry! Internet packages range from \$0.25 per MB - \$89.00 (1000 MB package). For more information contact your Connect@Sea Expert or Guest Services onboard.

QUARTER MASTERS ARCADE

Ever dreamed of flying high in the Sky? On After Burner feel the adrenaline while you are a Pilot traveling on a turbulence adventure, in the exclusive Quarter Masters Arcade, located on Deck 9, Midship.

TRANSPORTATION INFORMATION

Should you wish to purchase transportation to Orlando International airport, kindly proceed to Guest Services on Deck 3, Midship, for further assistance.

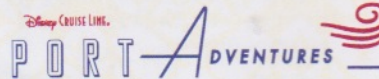

Enjoy a scenic boat ride along St. Thomas coastline towards St. John. Next, hit the trails for a scenic tropical hike, which includes a stop at Lind Point Lookout, swimming at secluded Honeymoon Beach and a tour of Caneel Bay Plantation. Many memories away, what's your adventure?

SHOPPING

DISNEY-PIXAR ART AT THE VISTA GALLERY

Calling all Disney-Pixar fans! Swing by the Vista Gallery to check out all of the original artwork featuring some of your favorite Disney-Pixar characters! With original artwork created by various celebrated Disney artists, you're sure to discover a piece to inspire your love for Disney-Pixar stories. Deck 4, Midship.

2014 DISNEY CRUISE LINE MERCHANDISE

Step into Mickey's Mainsail today and commemorate your Disney cruise with a wide selection of 2014 Disney Cruise Line merchandise. From t-shirts to photo albums and more, you are sure to find a special souvenir for the whole family. Deck 4, Forward.

STYLISH SUNGLASSES

From popular brands such as Prada and Burberry to Fossil and Guess, discover the variety of fashionable sunglasses available today at White Caps. Deck 4, Forward.

DOONEY & BOURKE ONBOARD

Loved for their fine leather and unique designs, Dooney & Bourke creates styles that are sure to inspire. Visit White Caps and check out the Dooney & Bourke handbags designed especially for Disney Cruise Line. Deck 4, Forward.

PRECIOUS DISNEY PLUSHES

Cuddle up with some of your favorite Disney pals when you swing by Mickey's Mainsail and pick up one of your own soft Plush. From Stitch and Agent Perry to Minnie and Mickey, you'll be sure to find a new cuddly friend to take home. Deck 4, Forward.

ATLANTIS GEMS PRESENTS ZULTANITE GEMSTONES

Recently discovered in the Anatolian mountains, Zultanite is a rare natural color changing gemstone that appears to be a graceful green by daylight and a charming champagne by candlelight. Stop by White Caps and ask about the unique Zultanite snowflake cut gemstone, one of the rarest gems in the open market. Deck 4, Forward.

STYLISH JEWELRY AT WHITE CAPS

On a budget but still in need of some bling? Stop by White Caps today where you'll find a wide selection of stylish jewelry from popular brands such as Fossil and Alex and Ani. Deck 4, Forward.

Due to port regulations, when the ship is docked, the stores will remain closed.



20/20/20

Combine any of the following 3 services:

20 Minute Back, Neck, & Shoulder Massage, 20 Minute Foot & Ankle Massage, 20 Minute Hydrating Facial, 20 Minute Devil's Mint Back Scrub, 20 Minute Frangipani Scalp Massage.

Any 3 for \$119

Deck 9, Forward - Phone : 7-1465



ATLANTIS GEMS

Atlantis Gems jewelry are onboard this sailing with a wide selection of elegant jewelry designs.

Adorned with rare and colorful gemstones, discover these stylish pieces today.

**WHITE CAPS
DECK 4, FORWARD**

Shutters

PHOTOBOOK

Create a personalized story book of your Disney Cruise. Please create your PhotoBook on a daily basis in Shutters Deck 4, Aft. All orders need to be placed by 7:00 pm on the last night of the cruise.

IMPORTANT INFORMATION

Security Notice

All Guests (including Children) who wish to disembark or embark the ship are required to present their Key to the World card at the gangway. A photo ID is also required for those Guests who are 18 years of age or older. Guests under the age of 18 are required to have a parent, guardian or other responsible adult sign an authorization form at the Guest Service Desk if they wish to go ashore unaccompanied or with any adult from another stateroom.

Sunscreen/Insect Repellent Advisory

Use sunscreen first and protect against mosquito bites and related illnesses by applying insect repellent on top of sunscreen when going ashore. Insect repellent is available for purchase in White Caps.

Cold and Flu Reminder

Please wash hands frequently and thoroughly, particularly before meals. Contact the Health Center by dialing 7-1923, should anyone in your party become ill.

Inclement Weather

For the safety of all Guests, outdoor events may be changed due to unforeseen weather conditions.

Corridor Quiet Hours

As a courtesy to all our Guests, please recognize quiet hallway hours from 10:00 p.m. til 8:00 a.m.

Environmental Message

With Disney's commitment to the Environment please refrain from throwing anything over the Ship's side. Thank you.

No Reserved Seats Policy

As a courtesy to all Guests we kindly advise that the saving of seats is not permitted in the Walt Disney Theatre, and the saving of the sun loungers is not permitted on Deck 9 and 10. Items left unattended will be returned to lost and found at Guest Services, Deck 3, Midship.

Smoking

For the comfort of our guests, the following areas are designated as smoking areas:
• Deck 10 Forward, Starboard Side
• Deck 9, Forward, Starboard Side at Quiet Cove
• Deck 4, Starboard Side from 6:00 p.m. to 6:00 a.m. only (all of Deck 4 is non-smoking from 6:00 a.m. to 6:00 p.m.)
Smoking is prohibited inside all guest staterooms and on stateroom verandahs. Guests found smoking in their staterooms or on their verandahs will be charged a \$250 stateroom recovery fee.

Walt Disney Theatre





Theatrical performances may use artificial fog, strobe lights, pyrotechnics and other special effects. For the safety of our performers and the comfort of those around you, the use of any photography or video recording device or any electronic equipment is prohibited.

Verandah Safety

Please do not leave any combustible materials on your balcony when not present in your stateroom for safety reasons.

Morning	8:30	8:45	9:00	9:15	9:30	9:45	10:00	10:15	10:30	10:45	11:00	11:15	11:30	11:45	12:00	12:15	12:30	12:45	1:00	1:15	1:30	
FUNNEL VISION	The Hunchback of Notre Dame (G) Funnel Vision							Dumbo (G) Funnel Vision			The Muppets (PG) Funnel Vision							Tinker Bell (G) Funnel Vision				
BUENA VISTA THEATRE	Frozen (PG) Duration: 1 Hour 48 Minutes										Saving Mr. Banks (PG-13) Duration: 2 Hours 5 Minutes											
CHARACTERS																						
FUN FOR ALL AGES													4th Pigs Pasta Palace Disney's Oceaneer Lab			Ping Pong Tournament Wide World of Sports Deck			Xbox Challenge O'Gills Pub			
ADULTS	Friends of Bill W. Keys																					
VIBE 14-17 YEARS OLD																Youth Activities Open House						
EDGE 11-14 YEARS OLD	Youth Activities Open House										Matinee Movie											
OCEANEER LAB 3-12 YEARS OLD	Youth Activities Open House															4th Pigs Pasta Palace			Lunch			
OCEANEER CLUB 3-12 YEARS OLD	Mickey's Puzzle Playtime					Scavenger Hunt					Become Iron Man!											

Afternoon	1:45	2:00	2:15	2:30	2:45	3:00	3:15	3:30	3:45	4:00	4:15	4:30	4:45	5:00	5:15	5:30	5:45	6:00	6:15	6:30	6:45
FUNNEL VISION	Toy Story 3 (G) Funnel Vision							Pocahontas (G) Funnel Vision							Cars 2 (G) Funnel Vision						
BUENA VISTA THEATRE	Guardians of the Galaxy (PG-13) Duration: 2 Hours 2 Minutes										Alexander...Very Bad Day (PG) Duration: 1 Hour 21 Minutes										
CHARACTERS	Donald Gazebo					Pluto Gazebo			Goofy Dk 4, Mid												
FUN FOR ALL AGES	Who Am I? Promenade Lounge		Cruisin' for Trivia Promenade Lounge			Crafts: Halloween Promenade Lounge			Bingo Pre-Sales Fathoms		Mega Raffle Jackpot BINGO Fathoms			Live Music with Rob Sanders Promenade Lounge				 Walt Disney Theatre			
	Once Upon a Time Disney's Oceaneer Club							Toddler Time Promenade Lounge			Live Music with The Dreamers Lobby Atrium										
ADULTS	Crafts: Halloween O'Gills Pub			Xbox Challenge O'Gills Pub			Art of The Theme Show Tour Palo			Live Guitar with Bernie Griffith O'Gills Pub			Rob Sanders LIVE Keys								
VIBE 14-17 YEARS OLD	Scavenger Hunt							Sports Deck Fun				Youth Activities Open House									
EDGE 11-14 YEARS OLD	Xbox Challenge			Tween Choice			Youth Activities Open House				Sports Deck Fun										
OCEANEER LAB 3-12 YEARS OLD	Piston Cup Challenge					Scavenger Hunt							Dinner								
OCEANEER CLUB 3-12 YEARS OLD	Youth Activities Open House					Marvel Avengers Academy					Dinner										
	Once Upon a Time					Mouseketeer Training															

Evening	7:00	7:15	7:30	7:45	8:00	8:15	8:30	8:45	9:00	9:15	9:30	9:45	10:00	10:15	10:30	10:45	11:00	11:15	11:30	11:45	12:00
FUNNEL VISION	Brother Bear (G) Funnel Vision							Remember the Titans (PG) Funnel Vision													
BUENA VISTA THEATRE	Alexander...Very Bad Day (PG) Duration: 1 Hour 21 Minutes										The Hundred-Foot Journey (PG) Duration: 2 Hours 2 Minutes										
CHARACTERS	Goofy Dk 4, Mid					Mickey Dk 4, Mid			Goofy Dk 4, Mid				Mickey Dk 4, Mid								
FUN FOR ALL AGES	The Pumpkin Tree Lobby Atrium		Magic Workshop (6+) Fathoms			 Walt Disney Theatre			So You Think You Know Your Family? D Lounge			 D Lounge		 D Lounge							
	Live Guitar with Bernie Griffith O'Gills Pub			Villains Quote Trivia O'Gills Pub			Live Music with Rob Sanders Keys			DJ Dan Fathoms			Club 18*21 Fathoms		Adult Variety: John Charles Fathoms		 Fathoms		Cruise Staff DJ Fathoms		
ADULTS	Jazz Greats with Nick Messina Keys					Live Music with Rob Sanders Keys			Pub Quiz O'Gills Pub		Club 18*21 Fathoms		Adult Variety: John Charles Fathoms		 Fathoms		Cruise Staff DJ Fathoms				
VIBE 14-17 YEARS OLD	Open House		Smoothie Time		Gender Wars			Pump It Up			Mix and Match										
EDGE 11-14 YEARS OLD	Sports Deck Fun					Boys and Girls Chill															
OCEANEER LAB 3-12 YEARS OLD	Monstropolis Most Wanted					Lights, Camera, Improv!															
OCEANEER CLUB 3-12 YEARS OLD	Aladdin's Fun Adventures					Become Iron Man!															

Symbol for activities that will be repeated during the cruise

FOLD

Fold along the dotted lines and take me with you so you don't miss any of the fun!

FOLD

IN THE SPOTLIGHT SERIES
SOLVE IT SERIES

JUMP UP! SERIES
CREATE & INVENT SERIES
OPEN HOUSE

CLUBHOUSE SERIES
STORYBOOK SERIES

THURSDAY, OCTOBER 30, 2014 - ST. THOMAS & ST. JOHN

BUENA VISTA THEATRE

Deck 5, Aft



10:30 am
Duration: 1 hr 48 mins
Rating: PG



1:00 pm
Duration: 2 hrs 5 mins
Rating: PG-13



3:30 pm
Duration: 2 hrs 2 mins
Rating: PG-13



6:00 pm &
8:15 pm
Duration: 1 hr 21 mins
Rating: PG



10:30 pm
Duration: 2 hrs 2 mins
Rating: PG

Character Appearances

DONALD DUCK
Gazebo - 3:30 pm

DAISY DUCK
Gazebo - 4:00 pm

PLUTO
Gazebo - 4:30 pm

MINNIE MOUSE
Deck 4, Midship
5:00 pm

GOOFY
Deck 4, Midship
5:30 pm, 7:45 pm
& 10:00 pm

MICKEY MOUSE
Deck 4, Midship
8:15 pm & 10:30 pm



(P) - Portside, (S) - Starboard Side
Don't forget your Camera to capture those Magical Moments!
Check here each day for Character appearances.
For detailed Character appearance information see the Character Information Board in the Lobby Atrium.
Meet-and-Greets will be advertised for the length of time the line will be open. To avoid disappointment, please meet at start time of appearances.

YOUTH ACTIVITIES THEMED EXPERIENCES

CLUBHOUSE SERIES
focuses on movement and features content which appeals to younger children.

JUMP LUPI SERIES
includes large group games & movement-oriented activities.

IN THE SPOTLIGHT SERIES
focuses on children's stage presence with lots of activities and enthusiasm.

CREATE & INVENT SERIES
will have a tactile focus allowing children to create and admire their work.

SOLVE IT! SERIES
are less active, but will challenge children with problem/solutions-based activities.

YOUTH ACTIVITIES OPEN HOUSE

Activities for families, adults and children of all ages to enjoy together.

SHIP DIRECTORY

YOUTH ACTIVITIES

DISNEY'S OCEANEER CLUB	DECK 5, Mid	7:30 AM - 11:00 PM
DISNEY'S OCEANEER LAB	DECK 5, Mid	11:00 AM - 12:00 AM
EDGE	DECK 2, Mid	10:30 AM - 12:00 AM
IT'S A SMALL WORLD NURSERY	DECK 5, Aft	7:30 AM - 11:00 PM
VIBE	DECK 10, Mid	12:00 PM - 12:00 AM

POOLS

*Children under 12 years of age must have adult supervision in all pools.

AQUADUNK	DECK 10, Mid	1:00 PM - 9:00 PM
AQUALAB	DECK 9, Aft	9:00 AM - 6:00 PM
GOOPY'S POOL	DECK 9, Mid	10:00 AM - 6:00 PM
NEPHEW'S SPLASH ZONE	DECK 9, Aft	8:00 PM - 10:00 PM
QUIET COVE POOL (18+)	DECK 9, Aft	9:00 AM - 6:00 PM
QUIET COVE POOL	DECK 9, Fwd	6:00 AM - 10:00 PM
TWIST 'N' SPOUT	DECK 9, Aft	12:00 PM - 9:00 PM

Complimentary pool vests are available for children to use in the pools onboard. They are located on the pool deck.

RECREATION

PORT ADVENTURES DESK	DECK 3, Mid	7:30 AM - 10:00 AM
SENSSES FITNESS CENTER (18+)	DECK 9, Fwd	7:00 PM - 8:30 PM
WIDE WORLD OF SPORTS DECK	DECK 10, Fwd	6:30 AM - 10:00 PM

GENERAL INFORMATION

BUENA VISTA THEATRE	DECK 5, Aft	SHOWTIMES
DISNEY VACATION CLUB DESK	DECK 4, Mid	5:00 PM - 10:00 PM
ONBOARD SALES DESK	DECK 4, Mid	4:00 PM - 6:00 PM
		7:30 PM - 8:30 PM
		9:30 PM - 10:30 PM
FUNNEL VISION	DECK 9, Mid	SHOWTIMES
GUEST SERVICES	DECK 3, Mid	24 HOURS
HAIR BRAIDING	DECK 9, Mid	4:00 PM - 6:00 PM
		7:00 PM - 10:00 PM
MEDICAL HEALTH CENTER	DECK 1, Fwd	9:30 AM - 11:00 AM
		4:30 PM - 7:00 PM
PORT & SHOPPING DESK	DECK 3, Mid	7:30 PM - 8:30 PM
PRELUDES	DECK 4, Fwd	5:30 PM - 9:00 PM
QUARTER MASTERS (ARCADE)	DECK 9, Mid	24 HOURS
SENSSES SPA AND SALON	DECK 9, Fwd	8:00 AM - 10:00 PM
SHUTTLES PHOTO GALLERY	DECK 4, Aft	5:00 PM - 11:00 PM
WALT DISNEY THEATRE	DECK 4, Fwd	SHOWTIMES

SHOPPING

MICKEY'S MAINSAIL	DECK 4, Fwd	5:30 PM - 11:00 PM
QUACKS	DECK 9, Mid	
SEA TREASURES	DECK 3, Fwd	5:30 PM - 11:00 PM
VISTA GALLERY	DECK 4, Mid	6:00 PM - 10:00 PM
WHITE CAPS	DECK 4, Fwd	5:30 PM - 11:00 PM

IMPORTANT NUMBERS

Fire/Security: 7-3001
Medical EMERGENCY: 7-3000
Health Center: 7-1923

DINNER

Animator's Palate - Prince & Princess
Carioca's - Prince & Princess
Lumiere's - Prince & Princess

Star Night
(Non-Alcoholic)
Yellow Bird (Alcoholic)

Today:
Chance of Showers
High: 84°F/29°C
Tomorrow:
Cloudy
High: 82°F/28°C

Evening Attire: Semi Formal

DINING & LOUNGES

BBQ/BREAKFAST

CABANAS	DECK 9, Aft	7:00 AM - 10:30 AM
DAISY'S DE LITES	DECK 9, Aft	6:30 AM - 8:45 AM
LUMIERE'S (A-LA CARTE)	DECK 3, Mid	7:30 AM - 9:00 AM

LUNCH

CABANAS	DECK 9, Aft	11:45 AM - 2:00 PM
DAISY'S DE LITES	DECK 9, Aft	11:00 AM - 6:00 PM
LUMIERE'S (A-LA CARTE)	DECK 3, Mid	12:00 PM - 1:30 PM
PETE'S BOILER BITES	DECK 9, Aft	11:00 AM - 6:00 PM
PINOCCHIO'S PIZZERIA	DECK 9, Mid	11:00 AM - 6:00 PM

DINNER

ANIMATOR'S PALATE	DECK 4, Aft	5:45 PM & 8:15 PM
CABANAS TABLE SERVICE	DECK 9, Aft	6:30 PM - 8:30 PM
CARIOCA'S	DECK 3, Aft	5:45 PM & 8:15 PM
LUMIERE'S	DECK 3, Mid	5:45 PM & 8:15 PM
PALO (FOR RESERVATIONS CALL 7-8843)	DECK 10, Aft	6:00 PM - 8:30 PM
PETE'S BOILER BITES	DECK 9, Aft	6:00 PM - 10:00 PM

LATE NIGHT (NACHOS)

O'GILLS PUB	DECK 3, Fwd	10:45 PM - 11:45 PM
PINOCCHIO'S PIZZERIA	DECK 9, Mid	9:30 PM - 12:00 AM
PROMENADE LOUNGE	DECK 3, Aft	10:45 PM - 11:45 PM

ADDED FEATURES

EYE SCREAM	DECK 9, Aft	11:00 AM - 11:00 PM
BEVERAGE STATION	DECK 9, Aft	6:00 AM - 12:00 AM
ROOM SERVICE	DIAL 7-4330	24 HOURS

ENTERTAINMENT - LOUNGES - BARS

Adults must be 21 and older to consume alcoholic beverages.

AFTER HOURS	DECK 3, Fwd	(AFTER 9:00 PM, ADULTS ONLY)
COVE CAFE (18+)	DECK 9, Mid	6:30 AM - 12:00 AM
D LOUNGE	DECK 4, Mid	SHOWTIMES
FATHOMS (18+)	DECK 3, Fwd	7:00 PM - 2:00 AM
FROZONE TREATS	DECK 9, Aft	10:30 AM - 6:00 PM
INTERNET CAFE	DECK 3, Aft	24 HOURS
KEYS (18+)	DECK 3, Fwd	5:30 PM - 12:30 AM
O'GILLS PUB (18+)	DECK 3, Fwd	3:00 PM - 12:30 AM
PRELUDES	DECK 4, Fwd	5:30 PM - 9:00 PM
PROMENADE LOUNGE	DECK 3, Aft	9:00 AM - 12:30 AM
PINOCCHIO'S PIZZERIA	DECK 9, Mid	9:30 AM - 12:00 AM
SIGNALS (18+)	DECK 9, Fwd	10:00 AM - 12:00 AM

Public Health Advisory: Consuming raw or undercooked meats, poultry, seafood, shellfish, or eggs may increase your risk for foodborne illness, especially if you have certain medical condition.

All Ashore: Approx. 8:00 am
All Aboard: 4:00 pm

Ship's Agent In St. Thomas & St. John

Virgin Port Services, 9003 Upper Havensight #303
Charlotte Amalie, St. Thomas
VI 00802

Desk: red: (340) 775 1151 Cell: (340) 514 6773