

# PERSONAL NAVIGATOR

MONDAY, OCTOBER 27, 2014

Sunrise: 7:13 am Sunset: 6:16 pm  
Evening Attire: Formal

Today: Sunny High: 84°F/29°C  
Tomorrow: Sunny High: 86°F/30°C

DAY AT SEA

## TWICE CHARMED

AN ORIGINAL TWIST ON THE CINDERELLA STORY

STEP BACK IN TIME TO EXPERIENCE THE STORY OF CINDERELLA IN A MAGICAL NEW WAY. ENJOY THIS MAGNIFICENT MUSICAL PRODUCTION WITH YOUR FAVORITE CHARACTERS - AND A FEW NEW ONES!

WALT DISNEY THEATRE

Deck 4, Forward

6:15 pm & 8:30 pm

As a courtesy to all Guests, we kindly advise that the saving of seats is **not** permitted in the Walt Disney Theatre.



Assistance available at the entrance to the Walt Disney Theatre 30 minutes prior to show time.



## HALLOWEEN ON THE HIGH SEAS CRUISES

Twas a long time ago...

Before the time of now, there was Halloween. Not the Halloween of today, filled with merriment and pranks, but a darker celebration. The night was filled with mystery. The moon seemed to shine a little bit brighter, and in every shadow lurked something unimaginable. This was the time of the Pumpkin King.

The Pumpkin King was the first caretaker of Halloween. He had a long, lanky, skeletal body with a round pumpkin for a head. His voice was deep, and his laugh could send shivers down the bravest of men's spines. Every year, he waited, designing frights for the one night of the year that was darker than the rest. He sailed through the night, spinning tales of mischief and the macabre. He was the thing under the bed, the eyes in the closet, the sound in the hall and the thing that went bump in the night.

But as the years grew on, the Pumpkin King grew weary. He needed someone to help him keep the history of his most beloved holiday. So he reached in his head and retrieved four pumpkin seeds, each one representing a different characteristic of his wicked personality. He planted them around and watched as the seed grew into beautifully morbid trees. The tree blooms only once a year. Deep within its dark, gnarled branches hold the remnant spirits of Halloween memories gone past.

A Caretaker tends to the trees. These Caretakers spin the tales of the many customs of Halloween. According to the legend, once everyone has learned the who, the what and the why, the spirit of the Pumpkin King will bring the tree to life.



### CAPTAIN'S RECEPTION

Enjoy an exclusive photo with Captain Robert, & meet some of the ships officers. With live music provided by The Dreamers.

Lobby Atrium,  
Deck 3, Midship,  
5:15 pm & 7:30 pm

### Don't Miss:

**Jack-Jack's Incredible Diaper Dash**  
*Lobby Atrium, Deck 3, Midship - 11:30 am*  
Calling all baby cruisers! It's time to take to the mat to see who's the fastest crawler of the seven seas! Register your baby 15 minutes prior to the big race.

**The Michael Harrison Ventriloquism Workshop**  
*Fathoms, Deck 3, Forward - 2:30 pm*  
Come learn the history, tricks and techniques of this ancient art form with master ventriloquist, Michael Harrison.

**Formal Night After Party**  
*D Lounge, Deck 4, Midship - 9:45 pm*  
Join your Cruise Staff as we continue the party, with special appearances from the world famous Disney Characters.

**Match Your Mate (18+)**  
*Fathoms, Deck 3, Forward - 10:45 pm*  
It's time to play everyone's favorite couples game show - Match Your Mate!

## Disney Cruise Line PORT ADVENTURES

Stop by the Port Adventures Desk, located on Deck 3, Midship, where our friendly team will assist you to plan your adventure to our ports of call!

### DINNER MENU

Animator's Palate : Pacific Rim Cuisine  
Carioca's : South American Cuisine  
Lumiere's : French Cuisine

### DRINK OF THE DAY

High Tide (Alcoholic)  
Virgin Mojito (Non-Alcoholic)

### IMPORTANT NUMBERS

Fire/Security: 7-3001  
Medical Emergency: 7-3000  
Health Center: 7-1923



# ADULT ACTIVITY HIGHLIGHTS



## SENSES SPA FITNESS CLASSES & SEMINARS

*Sunrise Stretch* - Senses Spa Fitness Center - 7:00 am  
*Body Sculpt Boot Camp* (Nom. Fee) - Senses Spa Fitness Center - 9:00 am  
*Eat More to Weigh Less* - Senses Spa Fitness Center - 11:00 am  
*Yoga* - Senses Spa Fitness Center - 2:00 pm  
*Introduction to Acupuncture* - Senses Spa Fitness Center - 3:00 pm  
*Group Cycling* - Senses Spa Fitness Center - 4:00 pm

## TASTING CLASSES

*Stem to Stern Wine Tasting* (21+) - Keys - 12:00 pm  
*Martini Tasting* (21+) - Keys - 2:00 pm  
*Tequila & Margarita Tasting* (21+) - Keys - 4:00 pm  
*Whiskey Tasting* (21+) - Cove Cafe - 10:30 pm  
 Please make reservations for tastings at Guest Services for a nominal fee.  
 Tasting Seminars are only for Guests 21 and older.

## CLUB 18\*21 - LUNCH

*Lumiere's, Deck 3, Midship - 12:00 pm*  
 Get to know your fellow 18\*21 Guests over a spot of lunch.

## CLUB 18\*21 - GAME CHALLENGE

*O'Gills Pub, Deck 3, Forward - 5:00 pm*  
 Join us and play some of your favorite board games.

## CLUB 18\*21 - MIXER

*Fathoms, Deck 3, Forward - 10:00 pm*  
 Come join fellow cruisers your own age at our exclusive Club 18\*21 event.

CLUB  
18\*21

## ART OF THE THEME SHOW TOUR

*Palo, Deck 10, Aft - 9:00 am & 4:00 pm*  
 Join us on a guided ship tour and discover the key ingredients that make the Disney Magic. Reservations required.

## ANYONE CAN COOK - LOBSTER RAVIOLI

*D Lounge, Deck 4, Midship - 10:30 am*  
 From our galley to yours. Join our chefs as they show you how to prepare delicious dishes.  
 Today's Menu - Lobster Ravioli.



## ADULT ANIMATION CLASS

*Animator's Palate, Deck 4, Aft - 1:45 pm & 2:15 pm*  
 Learn simple animation techniques and then put your new skills to use by drawing some of your favorite Disney characters

## ULTIMATE DISNEY TRIVIA

*O'Gills Pub, Deck 3, Forward - 3:15 pm*  
 Think you know all there is to know about Disney? Come test your knowledge at ultimate Disney trivia for the Adults.



# FUN FOR ALL AGES HIGHLIGHTS

## WAKE UP WITH DISNEY JUNIOR

*D Lounge, Deck 4, Midship - 8:30 am*  
 What happens when you experience unlimited fun with your favorite Disney Junior shows? You get an exciting dance party designed especially for preschoolers ages seven and under.



## YOUTH ACTIVITIES OPEN HOUSE:

**MICKEY'S PUZZLE PLAYTIME**  
*Disney's Oceaneer Club, Deck 5, Midship - 9:15 am*  
 Come and play with Mickey & friends as they share their favorite games, puzzles, and dances.



## WALKING SHIP TOUR

*Preludes, Deck 4, Forward - 10:00 am*  
 Enjoy the beauty of the Disney Magic® with your Cruise Staff in this guided tour.

## SENSES SPA BINGO

*Bingo Pre-Sales start at 10:30 am*  
*Fathoms, Deck 3, Forward - 10:45 am*  
 Four CASH prizes to be won! Plus great spa prizes that will pamper you, including a mini facial and massages all courtesy of the Senses Spa and Salon. Serenity now!  
 Pre Sales start 15 minutes prior to game.



## JACK-JACK'S INCREDIBLE DIAPER DASH

*Lobby Atrium, Deck 3, Midship - 11:30 am*  
 Calling all baby cruisers! It's time to take to the mat to see who's the fastest crawler of the seven seas! Register your baby 15 minutes prior to the big race.



## TIM BURTON'S THE NIGHTMARE BEFORE CHRISTMAS SING AND SCREAM

*Walt Disney Theatre, Deck 4, Forward - 12:15 pm*  
 You're invited to a special presentation of Tim Burton's popular classic, presented in 3-D. Featuring state-of-the-art projection, sound and in-theatre effects, you become part of the experience, as you sing and scream along. You never know who may show up.



## DISNEY MOVIE CHALLENGE POOLSIDE

*Deck Stage, Deck 9, Midship - 12:15 pm*  
 So you like movies? And you like bingo? This deck party has them both! Come on out to watch all your favorite movie clips and just maybe your team will win the opportunity to choose the movie played by the pool today!

## CRAFTS: HALLOWEEN

*Promenade Lounge, Deck 3, Aft - 12:45 pm*  
 Time to get crafty and put your creative skills to use. Create a Haunted Halloween Craft that's yours to keep.

## \$5,000 MEGA JACKPOT BINGO

*Bingo Pre-Sales start at 3:30 pm*  
*Fathoms, Deck 3, Forward - 3:45 pm*  
 Don't miss your chance to take home big money! 4 CASH prize games and great raffle prizes to be won! Complete the fourth game in 46 numbers or less and win the \$5,000 Mega Jackpot! Pre-Sales start 15 minutes prior to game.



## DISNEY JUNIOR PIRATE & PRINCESS DANCE PARTY

*D Lounge, Deck 4, Midship - 4:30 pm*  
 Calling all Pirates and Princesses! Come join us for a family dance party featuring music and fun activities from Jake & the Neverland Pirates and Sofia the First. Whether you favor tiaras or treasure chests, there's something for you at our Disney Junior Pirate & Princess Dance Party. Sofia will be there - come join her for the fun!

## FAMILY SUPERSTAR KARAOKE

*D Lounge, Deck 4, Midship - 7:15 pm & 10:45 pm*  
 Join your Cruise Staff in D Lounge tonight and sing along to your favorite song - fun for everyone.



# YOUTH ACTIVITIES HIGHLIGHTS

## DINE & PLAY

As a convenience for families dining at 8:15 pm, our Youth Activities Counselors will be available at 9:15 pm at the entrance of Lumiere's and Carioca's and at 9:30 pm at the entrance of Animator's Palate to bring registered children to join the fun in Disney's Oceaneer Club and Disney's Oceaneer Lab.



Deck 5, Aft (7-5864)

8:30 am - 11:00 pm

Infants and Toddlers can enjoy toys and activities at It's a small world nursery. Reservations are first come, first served so please stop by!



Deck 5, Midship (7-1439)  
(3-12 years old)

9:00 am - 12:00 am

### ONCE UPON A TIME

4:15 pm

Join Beverly the Bookmaker for a magical, musical story time featuring a Disney Princess!

### MAGIC SHOW

7:45 pm

The Magnificent Magician will demonstrate to you some of the best known magic tricks on the sea.



Deck 5, Midship (7-1445)  
(3-12 years old)

9:00 am - 12:00 am

### SUPER SLOPPY SCIENCE

11:00 am

Join Professor Make-O-Mess in some of the most extreme experiments you will ever see in the world of Super Sloppy Science!

### ANYONE CAN COOK

3:30 pm

Anyone can cook as we work together to create some of our favorite treats.



Deck 2, Midship (7-5816)  
(11-14 years old)

10:00 am - 12:00 am

### BRAINS AND BRAWNS

2:00 pm

You will compete against each other to solve clues, take part in physical challenges, and reach the finish first.

### ICE CREAM SOCIAL

4:00 pm

I scream, you scream, we all scream for ice cream! Make your own frosty treat with your Counselors.



Deck 10, Midship (7-18517)  
(14-17 years old)

10:30 am - 12:00 am

### BRING IT!

12:00 pm

How much do you think you know? Test your knowledge in this Music Challenge, where you will be pitted head to head.

### ZOMBIFIED

2:00 pm

A big movie producer is looking for zombies to help him film the finale to his latest masterpiece, *Zombified*.

# BUENA VISTA THEATRE

Deck 5, Aft  
Today's Movies

OC Open Captioning

DOLBY 3D



8:30 am  
Duration:  
1 hr 23 mins  
Rating: PG

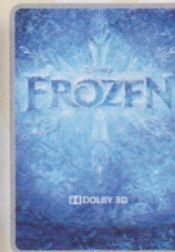

12:45 pm  
Duration:  
1 hr 48 mins  
Rating: PG



3:00 pm  
Duration:  
2 hrs 2 mins  
Rating: PG-13

DOLBY 3D

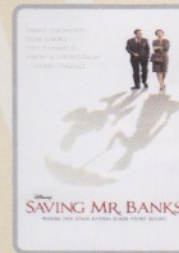

5:30 pm & 8:00 pm  
Duration:  
2 hrs 5 mins  
Rating: PG-13



10:30 pm  
Duration:  
2 hrs 2 mins  
Rating: PG-13



## FAMILY VARIETY ACT

Featuring the Comedy and Stunts of Matt Baker, as he entertains the entire family in this fun-filled show.

*Fathoms,*  
Deck 3, Forward  
7:30 pm



## ADULT VARIETY ACT

Featuring the Comedy and Ventriloquism of Michael Harrison, as he entertains you in this adult exclusive show.

*Fathoms (18+),*  
Deck 3, Forward  
10:15 pm

## YOUTH ACTIVITIES OPEN HOUSE

Open House is an opportunity for all to come and participate in a variety of exciting activities and free time in the Oceaneer Club, Oceaneer Lab, it's a small world nursery, Vibe and Edge throughout the cruise. During these times secured programming will still be offered in the other venue for those looking to check their children into care.

Edge: 10:00 am - 11:00 am & 6:00 pm - 7:30 pm

Vibe: 7:00 pm - 8:30 pm

Disney's Oceaneer Club: 9:00 am - 10:30 am

Disney's Oceaneer Lab: 7:00 pm - 9:00 pm



# MORE TO ENJOY WHILE ONBOARD



## PLAN YOUR NEXT GETAWAY NOW

Our 3 and 4 night Bahamian Cruises are a perfect way to get an instant tropical recharge! Departing from Miami or Port Canaveral, most Bahamian cruises include a stop at Disney's private island, Castaway Cay. Visit the Onboard Sales Desk today and ask about our special onboard booking offer.



## DISNEY VACATION CLUB

Visit the Disney Vacation Club information desk and ask us about show times where you will learn how to turn every vacation into the vacation of a lifetime.



## PORT & SHOPPING INFORMATION

Join Maureen, your Shopping Ashore Expert, at 11:00 am in the Buena Vista Theatre, Deck 5, Aft, for this not to be missed presentation covering the amazing Tax and Duty Free Shopping Ashore opportunities that await you this cruise. Then join Maureen for her Diamond and Gemstone seminar at 3:30 pm in the Promenade Lounge, Deck 3, Aft, to learn all the tips & secrets to shopping for gems this week in port! Also, enter raffles to win some beautiful jewelry!



## IONITHERMIE

Super Detox Treatments

Lose between 1 - 8 inches, speed up your metabolism, rid off puffiness, smooth your skin and firm your muscle without any pain of hard exercise  
3 - 50min Treatments for \$299.00

Deck 9, Forward - Phone : 7-1465



## ATLANTIS GEMS

Atlantis Gems jewelry are onboard this sailing with a wide selection of elegant jewelry designs. Adorned with rare and colorful gemstones, discover these stylish pieces today.

WHITE CAPS  
DECK 4, FORWARD



## SAY CHEESE!

Your family is dressed up and ready to enjoy the evening. Capture the memories in your formal attire by visiting our professional portraiture studios in the Lobby Atrium, Deck 3 Midship from 5:15 pm -6:00 pm, 7:15 pm - 8:30 pm, and 9:30 pm - 10:15 pm.

## Connect@Sea

We are now offering a NEW and improved Internet service to stay connected on your cruise like no other in the industry! Internet packages range from \$0.25 per MB - \$89.00 (1000 MB package). For more information contact your Connect@Sea Expert or Guest Services onboard.

## QUARTER MASTERS ARCADE

Where can you fly a fighter jet, save a Princess, race NASCAR's greatest and beat bad guys all before dinner? Quarter Masters is on Deck 9, Midship, where the champions play.

## TRANSPORTATION INFORMATION

Should you wish to purchase transportation to Orlando International Airport, kindly proceed to Guest Services on Deck 3, Midship, for further assistance.

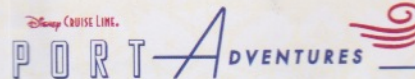

The stunning islands of St. Thomas and St. Maarten await you and our Port Adventures team is here to help you get the most out of each island. In St. Maarten you can choose between two nations - The Netherlands and France. Some adventures will take you across the border. St. Thomas is 100% US and gives you access to one of the country's must see destinations - St. John. Visit the Port Adventures Desk located on Deck 3, Midship, where our team will be delighted to help you plan your adventure!

## SHOPPING

### THOMAS KINKADE ART AT THE VISTA GALLERY

Thomas Kinkade, also known as "The Painter of Light," is one of Disney's most popular and beloved artists. Visit the Vista Gallery to view some of his original dreamlike interpretations of your favorite Disney characters. Deck 4, Midship.

### HELPFUL SHOPPING TIP

While shopping onboard, you may collect your items from both stores before proceeding to checkout at any register. No need to have to wait in line in each store to pay for your items separately! Mickey's Mainsail and White Caps, Deck 4, Forward.

### DISNEY CRUISE LINE® DOONEY & BOURKE HANDBAGS

Swing by White Caps and commemorate your cruise with style with the new nautical themed Disney Cruise Line® Dooney & Bourke handbag collection. Deck 4, Forward.

### H2O BATH COLLECTION

Treat yourself to the ultimate indulgence with H2O bath products. H2O offers shampoo, conditioner, lip balm, hydrating body lotion and after sun care. Available in Whitecaps, Deck 4, Forward.

### GUESS THE CARAT WEIGHT

Whoever guesses closest wins a fine jewelry piece from Atlantis Gems! Winner announced 7:30 pm. Must be present to win. White Caps, Deck 4, Forward.

### UNIQUE SEA BAGS MADE FROM RECYCLED SAILS

Crafted in Portland, Maine, from real sails collected from sailing communities all over the world, breathing new life into recently retired sails, our totes embody the magic of the sea and bring to every Sea Bags owner a bit of the mystery surrounding the specific sail used in the making of their tote. Visit White Caps today to view the entire collection. Deck 4, Forward.

DMR105 10-27-2014 ©DISNEY

## IMPORTANT INFORMATION

### Security Notice

All Guests (including Children) who wish to disembark or embark the ship are required to present their Key to the World card at the gangway. A photo ID is also required for those Guests who are 18 years of age or older. Guests under the age of 18 are required to have a parent, guardian or other responsible adult sign an authorization form at the Guest Service Desk if they wish to go ashore unaccompanied or with any adult from another stateroom.

**Sunscreen/Insect Repellent Advisory**  
Use sunscreen first and protect against mosquito bites and related illnesses by applying insect repellent on top of sunscreen when going ashore. Insect repellent is available for purchase in White Caps.

### Cold and Flu Reminder

Please wash hands frequently and thoroughly, particularly before meals. Contact the Health Center by dialing 7-1923, should anyone in your party become ill.

### Inclement Weather

For the safety of all Guests, outdoor events may be changed due to unforeseen weather conditions.

### Corridor Quiet Hours

As a courtesy to all our Guests, please recognize quiet hallway hours from 10:00 p.m. til 8:00 a.m.

### Environmental Message

With Disney's commitment to the Environment please refrain from throwing anything over the Ship's side. Thank you.

### No Reserved Seats Policy

As a courtesy to all Guests we kindly advise that the saving of seats is not permitted in the Walt Disney Theatre, and the saving of the sun loungers is not permitted on Deck 9 and 10. Items left unattended will be returned to lost and found at Guest Services, Deck 3, Midship.

### Smoking

For the comfort of our guests, the following areas are designated as smoking areas:

- Deck 10 Forward, Starboard Side
- Deck 9, Forward, Starboard Side at Quiet Cove
- Deck 4, Starboard Side from 6:00 p.m. to 6:00 a.m. only (all of Deck 4 is non-smoking from 6:00 a.m. to 6:00 p.m.)

Smoking is prohibited inside all guest staterooms and on stateroom verandahs. Guests found smoking in their staterooms or on their verandahs will be charged a \$250 stateroom recovery fee.

### Walt Disney Theatre

Theatrical performances may use artificial fog, strobe lights, pyrotechnics and other special effects. For the safety of our performers and the comfort of those around you, the use of any photography or video recording device or any electronic equipment is prohibited.

### Verandah Safety

Please do not leave any combustible materials on your balcony when not present in your stateroom for safety reasons.



Morning	8:30	8:45	9:00	9:15	9:30	9:45	10:00	10:15	10:30	10:45	11:00	11:15	11:30	11:45	12:00	12:15	12:30	12:45	1:00	1:15	1:30
FUNNEL VISION	Sleeping Beauty (G) Funnel Vision				Cinderella (G) Funnel Vision				Movie Challenge Poolside Deck Stage				Movie As Chosen By You Deck Stage								
BUENA VISTA THEATRE	Planes: Fire and Rescue (PG)  Open Captioning Duration: 1 Hour 23 Minutes								Port & Shopping Talk Buena Vista Theatre								Frozen (PG)				
CHARACTERS	Minnie Dk 4, Mid				Captain America Preludes				Sofia Dk 4, Mid				Jake Dk 4, Mid								
FUN FOR ALL AGES	Disney Junior D Lounge		PUZZLE PLAYTIME WITH FRIENDS! Disney's Oceaneer Club		Become Iron Man! Disney's Oceaneer Club		Bingo Pre-Sales		Senses Spa BINGO Fathoms		WHO AM I? Lobby Atrium		THE NIGHTMARE BEFORE CHRISTMAS Walt Disney Theatre		Duration: 1 Hr 16 mins Rating: (PG) SING AND SCREAM						
	Animation - Mickey Mouse Promenade Lounge		Animation Goofy Promenade Lounge		Walking Ship Tour Preludes		Game Show: The Wheel Promenade Lounge		Who Am I? Promenade Lounge		Cruisin' for Trivia Promenade Lounge		Crafts: Halloween Promenade Lounge								
ADULTS	Friends of Bill W. Keys		Art of The Theme Show Tour Palo				Disney Skills: Let ANYONE CAN COOK D Lounge				Club 18*21 - Lunch Lumiere's		Disney Vacation Club Group Preview D Lounge								
VIBE 14-17 YEARS OLD					Coffee Break				Halloween Crafts				Bring It!								
EDGE 11-14 YEARS OLD					Youth Activities Open House				Goofy's World Records				Wii Challenge								
OCEANEER LAB 3-12 YEARS OLD					Goofy Files				Super Sloppy Science				Lunch								
OCEANEER CLUB 3-12 YEARS OLD	Youth Activities Open House				Stitch's Great Adventure																

Symbol for activities that will be repeated during the cruise

Afternoon	1:45	2:00	2:15	2:30	2:45	3:00	3:15	3:30	3:45	4:00	4:15	4:30	4:45	5:00	5:15	5:30	5:45	6:00	6:15	6:30	6:45
FUNNEL VISION	Star Wars Rebels Funnel Vision				Tangled (PG) Funnel Vision				Enchanted (PG) Funnel Vision				Pixar Shorts Funnel Vision								
BUENA VISTA THEATRE	Guardians of the Galaxy (PG-13) Duration: 2 Hours 2 Minutes								Saving Mr. Banks (PG-13) Duration: 2 Hours 5 Minutes												
CHARACTERS	Stitch Gazebo				Goofy Gazebo				Mickey Preludes				Chip & Dale Preludes								
FUN FOR ALL AGES	Disney Tunes Trivia Promenade Lounge		The Michael Harrison Ventriiloquism Workshop Fathoms		Bingo Pre-Sales		\$5,000 MEGA Jackpot BINGO Fathoms		Pirate & Princess Party D Lounge		Captain's Welcome Reception Lobby Atrium		TWICE CHARMED AN ORIGINAL STORY ON THE CINDERELLA STORY Walt Disney Theatre								
	Basketball Free Throw Wide World of Sports Deck		3D Crafts Promenade Lounge		Diamond and Gemstone Seminar Promenade Lounge		Live Music with Duo Azucar Promenade Lounge														
ADULTS	Animation Mickey Mouse Animator's Palate		Animation Goofy Animator's Palate		Ultimate Disney Trivia O'Gills Pub		Art of The Theme Show Tour Palo		Club 18*21 Game Challenge O'Gills Pub												
VIBE 14-17 YEARS OLD	Zombified				Ice Cream Social				Sports Deck Fun												
EDGE 11-14 YEARS OLD	Brains and Brawns				Sports Deck Fun				Ice Cream Social				Rockband Challenge								
OCEANEER LAB 3-12 YEARS OLD	GAGA Ball				Anyone Can Cook				Oceaneer Rangers				Dinner								
OCEANEER CLUB 3-12 YEARS OLD	Story Time with Belle		Become Iron Man!		Once Upon a Time		Memory Wall														

Fold along the dotted lines and take me with you so you don't miss any of the fun!

Evening	7:00	7:15	7:30	7:45	8:00	8:15	8:30	8:45	9:00	9:15	9:30	9:45	10:00	10:15	10:30	10:45	11:00	11:15	11:30	11:45	12:00	
FUNNEL VISION	NFL Football: Redskins vs. Cowboys Funnel Vision (Subject to Satellite Availability)				Saving Mr. Banks (PG-13) Duration: 2 Hours 5 Minutes				Guardians of the Galaxy (PG-13)													
BUENA VISTA THEATRE	Saving Mr. Banks (PG-13) Duration: 2 Hours 5 Minutes								Guardians of the Galaxy (PG-13)													
CHARACTERS	Minnie Preludes		Mickey Preludes		Goofy Dk 4, Mid		Donald Preludes		Mickey Dk 4, Mid		Daisy Dk 4, Mid											
FUN FOR ALL AGES	Captain's Welcome Reception Lobby Atrium		TWICE CHARMED AN ORIGINAL STORY ON THE CINDERELLA STORY Walt Disney Theatre		Formal Night After Party D Lounge		FAMILY KARAOKE D Lounge		Live Music with Duo Azucar Promenade Lounge		Live Music with Duo Azucar Promenade Lounge											
	Variety Show: Matt Baker Fathoms		Family Superstar Karaoke D Lounge		Live Music with Duo Azucar Promenade Lounge		Live Music with Duo Azucar Promenade Lounge															
ADULTS	Live Guitar O'Gills Pub		Pub Quiz O'Gills Pub		NFL Football: Redskins vs. Cowboys O'Gills Pub (Subject to Satellite Availability)		DJ Dan Fathoms		Club 18*21 Fathoms		Adult Variety: Michael Harrison Fathoms		MATCH MATS Fathoms		DJ Dan Fathoms		Live Guitar O'Gills Pub					
VIBE 14-17 YEARS OLD	Youth Activities Open House				Pump It Up				Smoothie Time				Anyone Can Cook: Pizza									
EDGE 11-14 YEARS OLD	Open House		Halloween Crafts		Trivia Time		Anyone Can Cook: Pizza		Chillin' in Edge													
OCEANEER LAB 3-12 YEARS OLD	Youth Activities Open House				Halloween Crafts				Boys and Girls Chill													
OCEANEER CLUB 3-12 YEARS OLD	Magic Show				Become Iron Man!				Boys and Girls Chill													

FIX THE SPOTLIGHT SERIES  
SOLVE IT! SERIES  
JUMP UP! SERIES  
CREATE & INVENT SERIES  
OPEN HOUSE  
CLUBHOUSE SERIES  
STORYBOOK SERIES



MONDAY, OCTOBER 27, 2014 - DAY AT SEA

# BUENA VISTA THEATRE

Deck 5, Aft

Open Captioning

DOLBY 3D

DOLBY 3D



8:30 am  
Duration: 1 hr 23 mins  
Rating: PG

12:45 pm  
Duration: 1 hr 48 mins  
Rating: PG

3:00 pm  
Duration: 2 hrs 2 mins  
Rating: PG-13

5:30 pm & 8:00 pm  
Duration: 2 hrs 2 mins  
Rating: PG-13

10:30 pm  
Duration: 2 hrs 2 mins  
Rating: PG-13

## Character Appearances

**PRINCESS MINNIE**  
Deck 4, Midship - 9:30 am

**DAISY DUCK**  
Deck 4, Midship & 10:15 pm

**CAPTAIN AMERICA**  
Preludes 10:15 am & 12:00 pm

**PRINCESS SOFIA**  
Deck 4, Midship - 12:00 pm

**DOC MCSTUFFINS**  
Deck 4, Midship - 12:30 pm

**JAKE THE NEVERLAND PIRATE**  
Deck 4, Midship - 1:00 pm

**STITCH**  
Gazebo - 2:30 pm

**CHIP & DALE**  
Gazebo - 3:00 pm  
Preludes - 5:45 pm

**GOOFY**  
Gazebo - 3:30 pm  
Deck 4, Midship - 8:15 pm

**MICKEY MOUSE**  
Preludes 4:45 pm & 8:00 pm  
Deck 4, Midship - 10:45 pm

**MINNIE MOUSE**  
Preludes 5:15 pm & 7:30 pm

**DONALD DUCK**  
Deck 4, Midship - 7:15 pm  
Preludes - 10:00 pm



(P) - Portside, (S) - Starboard Side

Don't forget your Camera to capture those Magical Moments!  
Check here each day for Character appearances.  
For detailed Character appearance information

see the Character Information Board in the Lobby Atrium.  
Meet-and-Greets will be advertised for the length of time the line will be open. To avoid disappointment, please meet at start time of appearances.

## YOUTH ACTIVITIES THEMED EXPERIENCES

**CLUBHOUSE SERIES**  
focuses on movement and features content which appeals to younger children.

**JUMP UP! SERIES**  
includes large group games & movement-oriented activities.

**IN THE SPOTLIGHT SERIES**  
focuses on children's stage presence with lots of activities and enthusiasm.

**STORYBOOK SERIES**  
will have a tactile focus allowing children to create and admire their work.

**CREATE & INVENT SERIES**  
will have a tactile focus allowing children to create and admire their work.

**YOUTH ACTIVITIES OPEN HOUSE**  
Activities for families, adults and children of all ages to enjoy together.

**SOLVE IT! SERIES**  
are less active, but will challenge children with problem/solutions-based activities.

## SHIP DIRECTORY

### YOUTH ACTIVITIES

DISNEY'S OCEANEER CLUB	DECK 5, Mid	9:00 AM - 12:00 AM
DISNEY'S OCEANEER LAB	DECK 5, Mid	9:00 AM - 12:00 AM
EDGE	DECK 2, Mid	10:00 AM - 12:00 AM
IT'S A SMALL WORLD NURSERY	DECK 5, Aft	8:30 AM - 11:00 PM
VIBE	DECK 10, Mid	10:30 AM - 12:00 AM

### POOLS

\*Children under 12 years of age must have adult supervision in all pools.

AQUADUNK	DECK 10, Mid	9:00 AM - 9:00 PM
AQUALAB	DECK 9, Aft	9:00 AM - 9:00 PM
GOOBY'S POOL	DECK 9, Mid	9:00 AM - 9:00 PM
NEPHEWS' SPLASH ZONE	DECK 9, Aft	9:00 AM - 6:00 PM
QUIET COVE POOL (18+)	DECK 9, Fwd	6:00 AM - 10:00 PM
TWIST 'N' SPOUT	DECK 9, Aft	9:00 AM - 9:00 PM

Complimentary pool vests are available for children to use in the pools onboard. They are located on the pool deck.

### RECREATION

PORT ADVENTURES DESK	DECK 3, Mid	9:00 AM - 1:00 PM
SENSES FITNESS CENTER (18+)	DECK 9, Fwd	2:00 PM - 5:00 PM
WIDE WORLD OF SPORTS DECK	DECK 10, Fwd	7:00 PM - 8:30 PM
		6:30 AM - 10:00 PM

### GENERAL INFORMATION

BUENA VISTA THEATRE	DECK 5, Aft	SHOWTIMES
DISNEY VACATION CLUB DESK	DECK 4, Mid	2:30 PM - 10:00 PM
ONBOARD SALES DESK	DECK 4, Mid	9:30 AM - 12:00 PM
		3:30 PM - 6:00 PM
		7:30 PM - 8:30 PM
FUNNEL VISION	DECK 9, Mid	SHOWTIMES
GUEST SERVICES	DECK 3, Mid	24 HOURS
HAIR BRANDING	DECK 9, Mid	10:00 AM - 12:00 PM
		1:00 PM - 6:00 PM
		7:00 PM - 9:00 PM
MEDICAL HEALTH CENTER	DECK 1, Fwd	9:30 AM - 11:00 AM
		4:30 PM - 7:00 PM
PORT & SHOPPING DESK	DECK 3, Mid	7:00 PM - 9:00 PM
PRELUDES	DECK 4, Fwd	5:30 PM - 9:00 PM
QUARTER MASTERS (ARCADE)	DECK 9, Mid	24 HOURS
SENSES SPA AND SALON	DECK 9, Fwd	8:00 AM - 10:00 PM
SHUTTERS PHOTO GALLERY	DECK 4, Aft	10:00 AM - 12:30 PM
		5:00 PM - 11:00 PM
WAIT DISNEY THEATRE	DECK 4, Fwd	SHOWTIMES

### SHOPPING

MICKEY'S MAINSAIL	DECK 4, Fwd	9:30 AM - 11:00 PM
QUACKS	DECK 9, Mid	10:00 AM - 4:00 PM
SEA TREASURES	DECK 3, Fwd	2:00 PM - 11:00 PM
VISTA GALLERY	DECK 4, Mid	11:00 AM - 2:00 PM
		4:00 PM - 10:00 PM
WHITE CAPS	DECK 4, Fwd	9:30 AM - 11:00 PM

**DINNER MENU**  
Animator's Palette: Pacific Rim Cuisine  
Carioca's: South American Cuisine  
Lumiere's: French Cuisine

**DRINK OF THE DAY**  
High Tide (Alcoholic)  
Virgin Mojito (Non-Alcoholic)

**WEATHER FORECAST**  
Today: Sunny  
High: 84 F/29 C  
Tomorrow: Sunny  
High: 86 F/30 C

## Evening Attire: Formal

## DINING & LOUNGES

<b>BREAKFAST</b>			
CABANAS	DECK 9, Aft	7:30 AM - 10:45 AM	
DAISY'S DE LITES	DECK 9, Aft	7:00 AM - 9:00 AM	
LUMIERE'S (A-LA CARTE)	DECK 3, Mid	8:00 AM - 9:30 AM	
<b>LUNCH</b>			
CABANAS	DECK 9, Aft	11:45 AM - 2:00 PM	
DAISY'S DE LITES	DECK 9, Aft	11:00 AM - 6:00 PM	
LUMIERE'S (A-LA CARTE)	DECK 3, Mid	12:00 PM - 1:30 PM	
PETE'S BOILER BITES	DECK 9, Aft	11:00 AM - 6:00 PM	
PINOCCHIO'S PIZZERIA	DECK 9, Mid	11:00 AM - 6:00 PM	
<b>DINNER</b>			
ANIMATOR'S PALATE	DECK 4, Aft	5:45 PM & 8:15 PM	
CABANAS TABLE SERVICE	DECK 9, Aft	6:30 PM - 8:30 PM	
CARIOCA'S	DECK 3, Aft	5:45 PM & 8:15 PM	
LUMIERE'S	DECK 3, Mid	5:45 PM & 8:15 PM	
PALO (FOR RESERVATIONS CALL 7-8843)	DECK 10, Aft	6:00 PM - 8:30 PM	
PETE'S BOILER BITES	DECK 9, Aft	6:00 PM - 10:00 PM	

### LATE NIGHT (NOCK)

O'GILLS PUB	DECK 3, Fwd	10:45 PM - 11:45 PM
PINOCCHIO'S PIZZERIA	DECK 9, Mid	9:30 PM - 12:00 AM
PROMENADE LOUNGE	DECK 3, Aft	10:45 PM - 11:45 PM
<b>ADDED FEATURES</b>		
EYE SCREAM	DECK 9, Aft	11:00 AM - 11:00 PM
BEVERAGE STATION	DECK 9, Aft	6:00 AM - 12:00 AM
ROOM SERVICE	DIAL 7-4330	24 HOURS

### ENTERTAINMENT - LOUNGES - BABY

Adults must be 21 and older to consume alcoholic beverages.

<b>AFTER HOURS</b>		
COVE CAFE (18+)	DECK 3, Fwd	(AFTER 9:00 PM, ADULTS ONLY) 6:30 AM - 12:00 AM
D LOUNGE	DECK 4, Mid	SHOWTIMES
FATHOMS (18+)	DECK 3, Fwd	7:00 PM - 2:00 AM
FROZONE TREATS	DECK 9, Aft	10:00 AM - 6:00 PM
INTERNET CAFE	DECK 3, Aft	24 HOURS
KEYS (18+)	DECK 3, Fwd	5:30 PM - 12:30 AM
O'GILLS PUB (18+)	DECK 3, Fwd	12:00 PM - 12:30 AM
PRELUDES	DECK 4, Fwd	5:30 PM - 9:00 PM
PROMENADE LOUNGE	DECK 3, Aft	8:00 AM - 12:30 AM
PINOCCHIO'S PIZZERIA	DECK 9, Mid	9:30 AM - 12:00 AM
SIGNALS (18+)	DECK 9, Fwd	9:30 AM - 12:00 AM

Public Health Advisory: Consuming raw or undercooked meats, poultry, seafood, shellfish, or eggs may increase your risk for foodborne illness, especially if you have certain medical condition.

## IMPORTANT NUMBERS

Fire/Security: 7-3001  
Medical EMERGENCY: 7-3000  
Health Center: 7-1923